

Index to the Real Estate Maps of Clarence Lamb Mann

**Primarily Encompassing the
City of Raleigh and
Wake County, North Carolina
(1893 – 1960)**

**Compiled by
Charles P. Blunt IV**

INTRODUCTION

From time to time, one “discovers” sources of significant historical value which cannot be utilized in an efficient matter. Such is the case with the set of more than 2,000 maps in the office the Wake County Register of Deeds donated by C.L. Mann after his death in 1961. The greatest majority of these maps encompass the City of Raleigh and Wake County from the 1890’s to 1960. There are a surprising number of maps ranging from the mountains to the coast and in neighboring localities.

Below is a photograph that appeared in the 1924 Agromeck (North Carolina State Yearbook) and shows Professor C.L. Mann (about 46 years of age). Behind him is the map cabinet which he donated to Wake County. It contains over 2,000 maps accumulated during this long career.

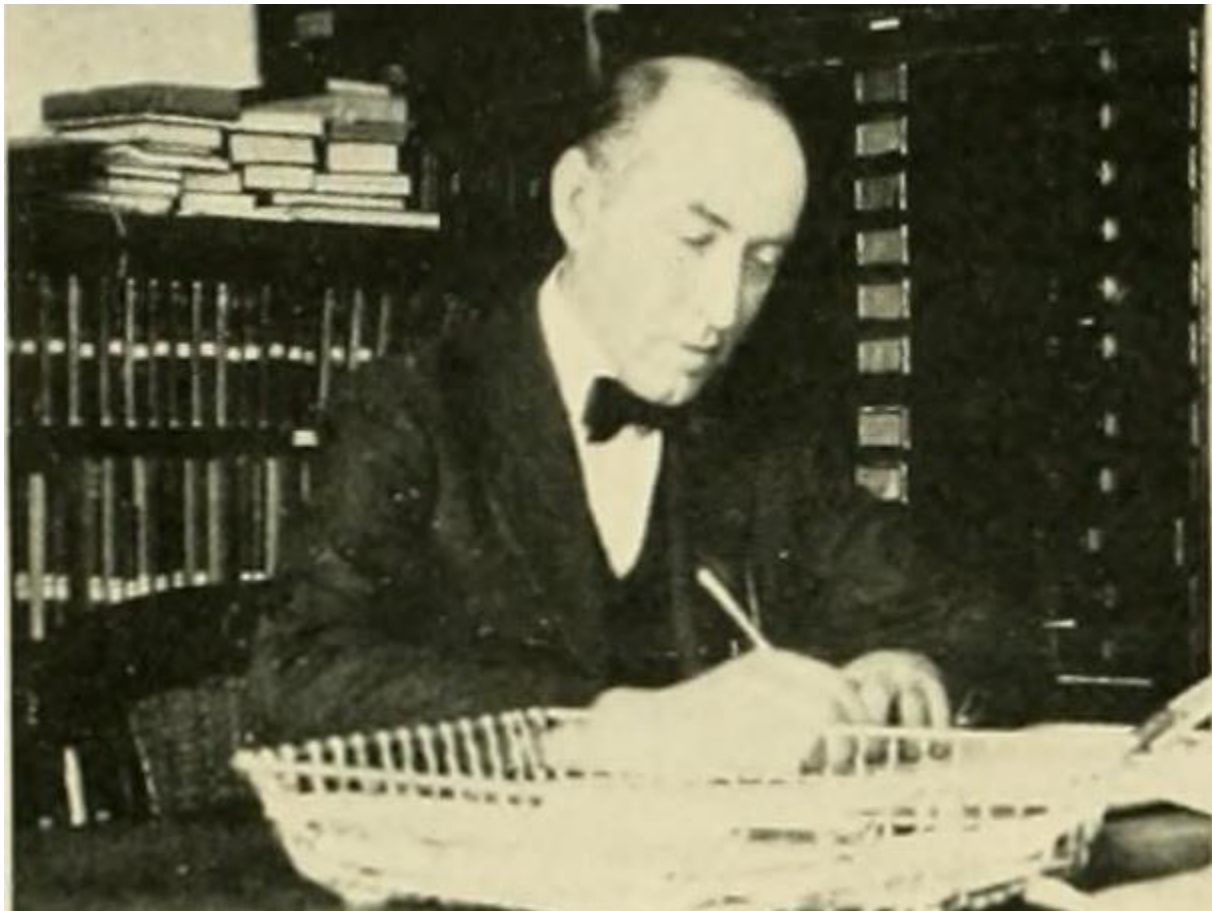

I would like to thank the office of the Register of Deeds of Wake County for allowing me full access to these records, especially Delia Little and her management.

Charlie Blunt

October, 2016

CONTENTS OF BOOKLET

Introduction

Contents

Access to Maps

Tips to Utilize C.L. Mann Real Estate Maps

Biography of Carroll Lamb Mann (1877-1961)

Arrangement and Highlights of Each Map Drawer

Master Index of Names and Places in C.L. Mann Maps

Title of Maps in Each Drawer

ACCESS TO MAPS

This document is intended to be used in conjunction with the C.L. Mann maps which can be accessed in two ways:

- 1) The originals are located in the Vault Room of the Wake County Register of Deeds.**

or

- 2) The Register of Deeds has duplicated most of the maps in their on-line website:**

www.wakegov.com/rod

click on "Recording & Real Estate"

click on "Historical Maps"

click on "C.L. Mann & Tax Maps"

(Note: Not all maps have been scanned a some currently are "out of order"; a plan is in place to correct this situation.)

Tips to Utilize the C.L. Mann Real Estate Maps

Numbering: Maps are numbered with a number, decimal and second number. The first number indicates the drawer in which the map is filed. The second number represents the numerical sequence of the map. (The decimal number has NOTHING to do with a decimal based system!!). For example, Map 6.80 is located in the 6th Drawer and is the 80th map in the drawer...between the 79th and the 81st. Map 6.8 is located in the 6th Drawer and is the 8th map in the drawer...between the 7th and the 9th.

Spelling: Check as many alternate spellings as practical. Proper names and street names are equally prone to misinterpretation, mispronunciation and other nuisances of the English language.

Road versus Street versus Drive: The proper base name of a thoroughfare should be “double checked”. Often the same thoroughfare was referred to in the variety of ways. So if you see, Main Drive, Main Street and Main Road.....look carefully at all references to “Main” to cover all your bases.

Duplicate Indexing: For ease of use, some entries (particularly institutions) may be indexed multiple times. For instance, each church, school, cemetery or graveyard has been given this treatment. For example, The First Presbyterian Church, is also listed under “Church”; the River Road Elementary School, is also listed under “School”; Oakwood Cemetery or the Wilson Family Graveyard are both also indexed as “Cemetery”.

Structures: Not all structures are indexed. However most bridges, dams, parks, geological landmarks are indexed.

Carroll Lamb Mann (1877 – 1961)

Carroll Lamb Mann was born on August 30, 1877 in Hyde County, North Carolina in the community of Fairfield.

At the age of 18, he entered A&M College in Raleigh. Four years later, in 1899, he graduated with a degree in Civil Engineering and simultaneously started his employment with the College. In the summer of 1916, he attended graduate courses at Cornell University. After 17 years of being an instructor of civil engineering, he was appointed in 1916 as the head of the Department of Civil Engineering and remained in that position until his retirement in 1948.

In 1919, Mr. Mann undertook an effort in which he would be involved the rest of his career....that of chairman of a group to building a monument on the N.C. State campus to honor the 33 college alumni who died in World War I. His efforts resulted in the Memorial Tower (“the Bell Tower”), which rises 122 feet above Hillsboro Street. At the time of his retirement in 1948, the tower had been completed, except for the addition of a Shrine Room. Mr. Mann was quoted as saying “My greatest experience has been the work I have done on that tower.”

Early in his professional life he spent a brief time in Nicaragua as a member of the Second Isthmian Canal project to determine whether Panama or Nicaragua was the best location for a canal connecting the Pacific and Atlantic Oceans. He also served as an assistant engineer for the Seaboard Air Line Railway.

During the course of his career, he was affiliated with a variety of organizations, among them including Phi Kappa Phi, Tau Beta Pi, the North Carolina Society of Engineers, and the Raleigh Rotary Club. Among the many honors and awards given to him include a Life Membership from the American Society of Civil Engineers, being secretary of the North Carolina Board of Registration for Engineers and Land Surveyors and having two structures named in his honor on the N.C. State campus.

In 1946, a four story civil engineering hall was named in Mann’s honor. The building contained offices, classrooms, a library, drafting rooms and study rooms. This building was incorporated into Daniels Hall in 1956. In 1964, the current Mann Hall was erected and the new structure was named in honor of Professor Mann.

Professor Mann died on May 17, 1961 in Rex Hospital after a two week illness. He was a member of the Church of the Good Shepherd (Episcopal) and was buried in Historic Oakwood Cemetery next to his wife, Yanita Cribbs Mann (1882-1951, married 1903).

Detailed Index of People and Places Mentioned in the C.L. Mann Maps

A St.	3.86, 3.132
A&M College	3.21, 7.0B, 7.11, C3.92, C3.50A (See State College)
A&M Farm	7.16, 9.7
Abbott's Branch	C3.44, C3.44A
Abbott's Spring	C3.44, C3.44A
Abt	C2.18, C3.1
Abt, Bernard	C3.95
Abt, Charles E.	C3.95
Academy	C2.7, C3.40
Academy of Music	8.15, 8.30, 8.52
Academy St.	C2.2, C3.87
Academy St., North	C2.44A, C3.49
Adams	3.44, 3.82, 11.96, 12.2, 12.27, C2.3A, C2.30, C2.44A, C3.74, C3.93
Adams Building	9.22, 9.23
Adams Building, Old	9.39
Adams St.	1.2A, 4.6, 4.15, C1.51, S2.10
Adams, A.H.	2.14
Adams, C.	C2.37
Adams, C.L.	12.33
Adams, C.R.	S1.10
Adams, Charles P.	11.84, 11.95
Adams, Cora, Mrs.	C1.51
Adams, Dock	C3.105
Adams, J.M.	C2.116, C2.117
Adams, Lynn	C3.105
Adams, May, Miss	C3.55
Adkins	3.32
Adkins Rd.	C1.190
Adkinson, Delia	C2.109, S1.41, S1.42
Administration Building	C1.47
Agecroft Rd.	1.32
Aiken, Lula	4.148
Aikens, F.A.	C1.306
Aikens, Harold	C1.306
Airport	C1.20A, C1.60
Alamance Dr.	1.56, 1.57, 1.79
Albezett	1.6
Albezett, H.L.	3.68
Albright	7.2, 7.3
Alexander Rd.	2.13, 2.14, 2.31, 2.73, 2.76
Alford	C3.78
Alford, E.T., Mrs.	S1.5, S1.6
Alford, John C.	C1.176
Alford, M.A.	S1.5, S1.6
Alford, Mary B.	C1.176
Alleghany Dr.	1.56, 1.57
Allen	4.100, 8.61, 11.35, 11.36, 11.37, 11.38, 12.14, 12.15, C1.118, C2.116, C2.117, C3.44, C3.93, C3.105, C3.107, S2.84, S2.85, S2.86, S2.87, S2.88, S2.89, S2.90, S2.91, S2.92, S2.93, S2.94, S2.95, S2.96, S2.97, S2.98
Allen Brothers	4.67, 4.86, 8.40
Allen Co.	4.67A
Allen, A.E.	C2.64
Allen, A.L.	C2.64
Allen, Annie M., Mrs.	11.102
Allen, Annie Mildred, Mrs.	C1.243, C1.293
Allen, B.M.	8.60
Allen, Carver	S1.47
Allen, Cornelia	3.67
Allen, Dan	2.14, 2.29
Allen, Daniel	2.29, S2.44, S2.51
Allen, E.A.	C3.44
Allen, Elias	C3.105
Allen, F.H.	S1.22, S1.23, S2.120
Allen, Frank	C3.65
Allen, George	C3.93
Allen, Henry	6.72A
Allen, J. Leroy	C2.92
Allen, J.M.	S2.88
Allen, J.R.	C1.36
Allen, John	10.27
Allen, John G.	2.29
Allen, Kathleen F.	C1.246

Allen, L.	1.81, 1.85, 1.86
Allen, Louise Peed	4.188
Allen, M.	4.116C
Allen, Mrs.	C1.296
Allen, R. McIver	4.188
Allen, R.G.	8.52
Allen, S.G.	C2.132
Allen, W.G.	C2.74A
Allen, W.H.	S2.88
Allen, Will	2.14
Allen, William	2.31B, 3.47, 3.66, 4.89, 4.90, 6.51, C2.80A, C2.91, C2.99, S1.9
Allen, William G.	C2.38
Allen, William M., Mrs.	8.128
Allen, William S.	C1.246
Allen's Market	8.124
Allison	S2.2A, S2.2B, S2.2C, S2.2D, S2.2E
Allsbrook, Lillian H., Mrs.	6.89
Alston	S2.89
Alston Ave.	S1.53, S1.54
Alston, Edmund	C1.36
Alston, Gideon	C1.125
Alston, Joseph	8.31B
Alston, L.M.	2.14
Altamont	S2.13
Alvin Branch	S2.56
Ambleside St.	4.52
Amdursky, Alan	3.157
Amdursky, Mildred	3.157
American Box & Veneer Co.	12.2, 12.7
American Cotton Oil Co.	8.56
American Legion	C1.139
Amis, J.E.	C3.119
Ammons	1.74
Anderson	1.6, S2.20
Anderson & Thiem	4.19
Anderson Dr.	2.35, 2.59, 2.63, 2.70, 2.71, 2.72, C1.57, C1.86, C1.136, C1.136A, C1.143
Anderson Hall	9.39
Anderson Heights	2.28, 2.29, 2.34, 2.35, 2.48, 2.59, 2.62, 2.63
Anderson Heights Rd.	C1.79
Anderson, Albert, Dr.	2.26, 2.27, 2.29
Anderson, G.W.	2.14
Anderson, Henry W.	7.53
Anderson, J.H.	4.40
Anderson, John, Jr.	2.54
Anderson, Sam	C1.147
Andrews	10.2, 11.62, S1.55
Andrews Lane	1.63, 1.68, 1.84
Andrews, A.B.	11.61, C2.34
Andrews, A.B., Col	2.13, 2.14, 11.62, 11.63, 11.66
Andrews, A.B., Jr.	8.135
Andrews, A.J.	C1.229
Andrews, Andrew	4.146C
Andrews, Augusta, Mrs.	6.49
Andrews, C. Leon	4.219
Andrews, David	4.146C
Andrews, F.R.	1.63, 1.68
Andrews, G.	C2.113
Andrews, Graham N.	1.36, 1.40, 1.47, 1.51, 3.145A
Andrews, Iona B.	C1.229
Andrews, John	6.86
Andrews, John H.	6.85
Andrews, John, Mrs.	6.86
Andrews, M.J.	6.81, 12.32, 12.33, C1.162A, C1.165, C1.166, C1.167, C1.168, C1.170, C1.172, C1.173
Andrews, M.R.	C1.165A
Andrews, Rebecca	4.146C
Antioch St.	S2.50
Apartments	3.195, 4.146, 4.173, 6.37, 6.57, 8.91B, 8.107, 8.112, 9.39, 11.53, C1.326
Apex NC	3.9A, C1.173, C1.297, C2.27, C2.48, C2.56, C2.81, C2.114, C3.77, C3.103, C3.121
Archer Lodge	S2.53
Arendell	4.153
Arendell Ave.	C3.36, C3.78, S1.26, S1.27
Arendell St.	S2.43
Arendell, Banks	4.91

Argo	6.50, 6.51, 7.72
Arlington St.	4.104, 4.120, 4.140, 4.146C, 4.161
Armco Plant	C1.311
Armistead, William	3.37A, 3.90A
Arnette	S2.37
Arnold, C.S.	6.72
Arnold, Herbert L., Jr.	3.117A, 4.140
Arrington	C2.44A
Arrington, Arch.	C2.44A
Arrington, B.F.	4.30
Asbury	C2.7, C2.10, C2.23, C2.135
Asbury Dr.	C1.269, C2.97A
Asbury NC	C1.89, C2.0A, C2.16A, C2.21A, C2.31A, C2.35, C2.65A, C2.103, C3.79A
Asbury Park	C1.101, C1.196, C1.269, C2.97A
Ashby Hall	9.39
Ashcroft, J., Mrs.	11.15
Ashe	C2.11, C2.34, C2.102, C2.109C, C3.115
Ashe Ave.	3.199, 4.27, 4.28, 7.0A, 7.2, 7.3, 7.6, 7.9, 7.12, 7.13, 7.60, 7.81, 8.7A
Ashe, W.W.	C3.48
Asheville NC	S1.19, S1.20, S1.21
Asheville-Raleigh Highway	S1.19
Ashland St.	1.14B
Ashley	C1.171
Askew	1.14B
Asylum	(See State Hospital for the Insane)
Asylum Dr.	10.6
Asylum Rd.	8.19A, 8.25, 8.26, 10.5, 10.14
Athletic Field	C2.59, C2.68, C2.71, C2.74B
Atkins	3.0, 3.82, 4.107
Atkins Rd.	C1.210
Atkins, Arch	C1.189
Atkins, D.A.	C1.310, C1.314
Atkins, D.A., Mrs.	C1.310
Atkins, James A.	C1.92
Atkins, R.E.	3.79
Atkins, R.L.	3.0, 3.44, 3.79, C1.130, C1.133
Atkinson, A.D.	S2.53
Atlantic & North Carolina Railroad	S2.43
Atlantic & Western Railroad	S2.50
Atlantic Coast Line Railroad	S1.10, S2.2A, S2.25
Atlantic Coast Realty Co.	1.14A
Atlantic Ocean	S2.2A
Atlantic Refining Co.	7.37, 8.113
Attendants Building	9.23
Atwater	7.49, 7.50A, 7.55, 7.62, 7.66
Atwater Ave.	7.82
Atwater St.	7.89
Atwater, Arthur	7.82
Atwater, Isabell	7.17, 7.49
Atwater, J.D.	7.61
Atwater, John	7.17
Atwater, Kathleen	7.17
Atwater, Lewis	7.17, 7.36, 7.49, 7.82
Atwater, Lonnie	7.17, 7.49
Atwater, Nelson	7.68
Auburn NC	C1.36
Austin	3.87, 3.114, 3.117, C3.119, S2.69
Austin, Madys	C1.298
Austin, Teney	C2.34
Austin, W.B.	C1.237, C1.298
Austin, W.C.	3.102
Austin, W.W.	1.84
Auto Repair Co.	8.30
Avent Farm Rd., Old	9.35
Avent Ferry Rd.	8.10A, 9.6, 9.7, 9.8, 9.14, 9.14A, 9.19, 9.26, 9.29, 9.36, 9.37, 9.37A, C1.37, C1.144, C1.148, C1.189, C1.269, C2.95,
Avent Ferry Rd.	C2.97A, C3.24, C3.66
Avent Ferry Rd., New	9.13, C1.237, C1.273
Avent Ferry Rd., Old	9.7, 9.13, 9.33, C1.148, C2.20
Avent, J.W.	C3.79, C3.89
Avera	C3.1
Aversboro Rd.	C2.40, C2.43
Avery	C3.105
Avery, Mason Dunston, Mrs.	3.178

Avon Dr.	2.63, 4.209, 4.211, 4.214, 4.216
Avon St.	2.62, 4.207
Aycock St.	4.67A, 4.72, 4.74, 4.77, 4.101, 4.11A9, 4.175, 4.176, 4.177, 4.178
Bachelors Delight Branch	S2.2E
Bacon, Zach	3.103
Badger, Bettie A., Mrs.	8.105
Badger, George	4.66
Baez St.	3.13
Bagley, Margaret H.	S2.108
Bagley, Viola E.	C1.176
Bagley, Willie L., Jr.	C1.176
Bagwell	3.3, 3.4, 3.9A, 3.16, 3.24, 3.29, 3.30, 3.34, 3.38, 3.44, 3.53, 3.54, 3.75, 3.79, 3.82, 3.145, 7.24, C2.9A, C2.11, C2.34,
Bagwell	C2.61, C2.102, C2.109C
Bagwell Ave.	3.44, 3.53, 3.54, 3.79, 3.80, 3.123, 3.127, 3.135, 3.145, 3.148, 7.24
Bagwell St.	4.107
Bagwell, E.J.	C1.181, C1.185
Bagwell, H.B.	3.29, 3.32, 3.44, 3.53, 3.54, 3.110, 3.123, 3.127, 3.135, 3.182
Bagwell, R.W.	C1.175
Bagwell, W.S.	C2.65
Bailey	C2.110, C2.115
Bailey NC	S2.118, S2.122, S2.122A, S2.123
Bailey St.	S2.123
Bailey, J. Ruffin	2.74
Bailey, J.W.	C3.110
Bailey, R.B.	C2.62
Bailey, Thomas	C1.8, C2.127
Bailey, William	4.147
Baise, Vince	1.52E
Baker	8.96, 12.1, C2.30
Baker Creek	S2.13
Baker, B.W.	8.3
Baker, J.C.	4.146C
Baker-Thompson Lumber Co.	4.11A6C
Bakery	7.64
Balance, N.L., Mrs.	8.143
Baldwin	4.30
Ball	6.32, C2.110, C3.29
Ball Ground	1.3, 1.4, 6.54
Ball Park	6.55
Ball, C.O.	C1.117A, C3.29
Ball, J.P.	S2.45
Ball, J.R.	C2.118, C2.119
Ball, Ned	4.121
Ball, R.G.	3.24, 3.136, 3.177, 4.11A, 4.206, 5.11A, 5.12, 5.16, 7.67, 7.72, 7.73, 8.72, 8.95, 8.132, 11.44, 11.46, 11.71, 11.73,
Ball, R.G.	S2.37
Ball, Richard G.	3.44A
Ballard	S2.87, S2.88
Ballard, Frank	S2.91
Ballentine	C2.2
Banbury Rd.	1.24A, 1.32, 1.44
Bandy, W.B	8.40, 8.42
Bane, Max	8.103, 8.137, 8.149
Banks	S2.68
Banks, Charles	7.40
Banks, Cornelia	C2.43
Banks, Dorothy	7.40
Banks, Emma	7.40
Baptist Church	C2.2
Bar Creek	S2.13
Barbee	11.45, C3.30A, C3.40
Barbee Ave.	C3.36
Barbee Rd.	2.20
Barbee, Allen	2.11
Barbee, C.B.	2.14, 2.29, C2.32A, C3.30, C3.30A
Barbee, C.B., Jr., Mrs.	6.67
Barbee, E.B.	C1.14
Barbee, Mrs.	2.21, 2.21A
Barbee, P.B.	C3.23
Barbee, Stella	2.29
Barber	8.30, C3.50A
Barber, Joseph W.	1.52B
Barber, Lilly	S2.29
Barber, Marshall	C2.110

Barbour	C2.5
Barbour St.	9.39, S2.70
Barbour, A.J.	S2.54, S2.55, S2.56, S2.57, S2.58, S2.59, S2.60, S2.61, S2.67, S2.68, S2.69, S2.70
Barbour, Annie E.	S2.11
Barbour, D.W.	S2.67, S2.68, S2.69, S2.70
Barbour, Marion	C1.153A
Barden, Henry	S1.60
Barefoot	S1.55
Barker St.	3.145A, 3.183
Barker, Harrietta	6.88A
Barkley	C1.43
Barkley, Mary	6.57
Barkley, Mrs.	6.57
Barmettler	3.38
Barmettler St.	1.9BA, 3.113, 3.125, 3.126, 3.126A, 3.137, 3.141, 3.162
Barmettler, H., Mrs.	1.9BA
Barmettler, Mrs.	1.9, 3.40, 3.45
Barnes	2.11, 2.20, 2.21, 2.21A, 2.25, 4.9, 4.14B, 4.19, 4.20, 4.38, 4.71A, 4.72, 4.73, 4.74, 4.77, 4.101, 4.139, 4.146A, 4.175, 4.176, 4.183, C1.154, C2.10, C3.35
Barnes	4.176, 4.183, C1.154, C2.10, C3.35
Barnes Branch	S2.2B, S2.2E
Barnes, A.M.	S2.53
Barnes, A.S.	10.10A
Barnes, P.H.	4.146C
Barnes, R.E.	4.5A, 4.45, C3.8
Barnes, R.E., Mrs.	6.89
Barney, J.	C3.115
Barnhardt, C.L.	3.145A
Barrett, H.L.	4.161
Barrett, Martha E.	4.161
Barrow	C2.21A
Barrow, W.B.	6.32, C1.148
Bart St.	11.98
Bartholomew, E.L.	C3.34
Barton, E.M.	C1.70, C1.126
Barton's Creek	C2.115, C2.116, C2.117
Barton's Creek Township	C2.74
Bashford	C2.20, C3.50A
Bashford Rd.	C1.222, C1.223, C1.234, C1.298
Bashford, W.D.	C1.148, C2.80A
Baskerville, Mrs.	8.51
Bass, Dr.	2.14
Batchelor	12.0A
Batchelor Rd.	12.4
Batchelor, W.P.	C2.124
Bathhouse	1.1
Batten, Mary	S2.53
Battery Dr.	11.8
Battery Heights	11.7, 11.8, 11.47, 11.59, 11.100
Battle	6.60, C3.50A
Battle & Bach	4.30
Battle Bridge Site, Old	C2.76
Battle St.	8.75
Battle, E.S.	6.16
Battle, K.P., Dr.	6.16
Battle, R.H.	4.39, 6.16
Baucom, George	1.78
Bavin, J..M.	4.123
Bay Branch	S2.19
Bayleaf	C2.110, C2.118, C2.119
Bayleaf Dormitory Co.	C2.118, C2.119
Bayleaf NC	C3.97, S2.45
Bayleaf Rd.	C2.74
Beale	C1.14
Beam	7.51
Beam Dr.	9.39
Beam, R.D.	10.14
Beaman	5.9
Beaman, George	6.88A
Beaman, J.E.	4.94
Bean, Jesse D.	12.29
Beasley	S2.84
Beasley, J.W.	C1.297
Beasley, Melban	C1.297

Beasley, Richard G.	C1.297
Beaufort St.	1.57, 1.75, 1.76, 1.80, 1.92
Beaver Dam	2.21B
Beaver Dam Branch	1.1, 1.2, 1.2A, 1.6, 1.10, 1.14, 1.58, 2.2, 3.95, 3.96, C3.16
Beaver Dam Branch, Southwest Prong	3.66
Beaver Dam Creek	1.5AA, 1.8A, 1.9, 1.9A, 1.18, 1.22, 1.26A, 1.33, 1.36, 1.47, 1.47A, 1.51, 1.52, 1.52A, 1.57, 2.1, 2.64, 3.125, C1.93A,
Beaver Dam Creek	C2.10
Beaver Dam Creek, Northwest Prong	1.30, 1.32
Beaver Dam Creek, South Prong	1.9, 1.14A, 1.20
Beaver Dam Creek, Southwest Prong	1.30, 1.32, 3.65
Beaver Dam Dr.	1.47, 1.47A
Beaver Dam Dr., East	1.51
Beaver Dam Dr., West	1.52A
Beavers	3.3, 3.4, 11.3
Beavers, Fendall	C3.50A
Beckwith, B.C.	C2.37
Beckwith, C.H.	11.24
Beddingfield	C2.19
Beddingfield Ave.	C3.82, C3.85
Beddingfield Creek	S2.68
Bedford Ave.	3.24, 3.30, 3.36, 3.38, 3.46, 3.58A, 3.64, 3.66, 3.73, 3.77, 3.85, 3.87, 3.88, 3.89, 3.90, 3.92, 3.95, 3.99, 3.107, 3.117,
Bedford Ave.	3.121, 3.125, 3.130, 3.131, 3.197, 7.24
Bedford Heights	1.9, 3.24, 3.30, 3.38, 3.42, 3.44, 3.77, 3.89, 3.90, 3.172
Bedford St.	3.175
Beechridge Rd.	1.6, 2.8, 2.13, 2.14, 2.16, 2.40, 2.41, 2.53, 2.56, 2.62
Beine	11.7
Beine, C.H.	11.31
Bell	8.84, C3.78, S2.2B
Bell Bakeries Inc.	7.59, 7.64
Bell, Rufus T.	C1.173
Bell, Sam	C1.17
Bellevue Place	10.0
Belmont St.	4.7, 4.17, 4.46, 4.116, 4.116A, 4.190
Belvin	7.4, 7.7, 11.4, C2.110, C3.32, C3.51
Belvin, C.H.	C3.19
Belvin, L.V., Mrs.	11.13
Bender St.	9.39
Benehan St.	4.27, 4.28
Benjamin St.	6.28, 6.81
Bennett	S2.2B
Bennett St.	S2.4A
Bennett, C.S.	S2.84
Benton	C2.3A
Benton, J.F.	C2.114
Berkshire Rd.	1.14A, 1.14B, 1.32
Bernard	7.7
Bernard, J.J.	4.29
Bernard, J.J., Mrs.	7.4
Berry	11.6
Berry O'Kelly Rd.	C1.304
Bertie St.	1.56, 1.57
Best	4.30
Best Ave.	12.16, C3.5, C3.6, C3.7
Bethel Church	C2.10
Betts, H.L.	C2.2
Beverly	C2.36A
Biblical Recorder	8.62
Bickett Blvd.	4.72, 4.74, 4.77, 4.139, 4.152
Big Bend	2.2A
Big Branch	C1.55, C1.135, C1.136, C1.136A, C2.22, C2.52, C3.2, C3.14, C3.32
Big Creek	S2.13
Big Shelter Creek	S2.2A
Big Shoking Creek	S2.2A
Biggs Dr.	9.39
Billings, H.E.	6.64
Bilyeu St.	9.39
Biney, J.	C2.84
Biramwood Rd.	1.89
Birch St.	C1.259A
Bishop, Henry	C1.84
Bishop, John W.	4.177
Bishop, Mary R.	4.177
Bizzell	C2.114

Bizzell Mill, Old	C2.114
Bizzell, Anne C.	C2.114
Bizzell, F.B.	C2.114
Black	4.24
Black Creek	C2.3A
Black Dr.	9.39
Black, Arch.	C2.32, C2.60
Blacknall, J.T.	C3.59
Blacksmith	S2.6
Blacksmith Creek	S2.102
Blacksmith Shop	8.119
Blackwelder, C.R.	C1.251, C1.252, C3.42
Blackwelder, E.W.	8.104
Blair Dr.	9.39
Blake	2.2, 2.2A, 2.21B, C1.20, C1.100, C1.103, C1.129, S1.34
Blake St.	11.21
Blake, J.T.	C2.37
Blake, Jo	C3.2A
Blake, Joseph	4.45, C3.2A, C3.50A, C3.75, C3.106, C3.115
Blake, Malinda	C2.65
Blake, Nancy	8.20
Blake, W.A.	C1.294
Blake, W.R.	C2.65
Blanchard	C3.79
Blanchard, R.G.	C2.2
Blanchard, W.H.	C2.102A, C3.100
Blanchard, William H.	C1.190
Bland	8.31C, 8.31D
Bland, H.A.	4.160
Bland, H.M.	C3.82
Bland, S.M.	S2.117
Blankenship	2.56, 2.60
Blanton, E.R.	2.14
Blaylock	5.9, C2.55
Bleachers	C2.74B
Bledsoe	1.5AA, 1.40, 1.47A, 1.51, 1.52, 3.24, 12.2, 12.7, 12.11, C2.47, C3.13
Bledsoe Ave.	12.2, 12.17, 12.28, 12.29, 12.32, 12.34
Bledsoe St.	12.23
Bledsoe, Annie	C3.12
Bledsoe, E.M.	12.6
Bledsoe, Miss	1.9, 3.30
Blincoe, Oscar	10.26A
Bloodworth St.	6.0B, 6.5, 6.11, 6.16, 6.21, 6.35, 6.41, 6.42, 6.43, 6.65, 6.77, 6.78, 11.0, 11.3, 11.9, 11.15, 11.18, 11.19, 11.20, 11.22, 11.24, 11.27, 11.29, 11.33, 11.34, 11.40, 11.69, 11.70, 11.75, 11.89, 12.1, 12.2, 12.13, 12.28, 12.29, 12.40
Bloodworth St., North	6.17
Bloodworth St., South	11.2
Bloomsbury	1.6, 2.3, 2.11, 2.13, 2.14, 2.16, 2.18, 2.18A, 2.20, 2.21, 2.21A, 2.25, 2.31, 2.31A, 2.37, 2.38, 2.46, 2.55, 2.73, 2.76, 4.36A, 4.40, 4.50A, 4.71A, 4.126, 4.127, 4.128A, 4.147
Bloomsbury Park	1.6A, 2.3, 2.8, 2.13, 2.14, 2.21, 2.21A, 4.36A, 4.40, C2.10
Bloomsbury Park Dr.	1.6A
Bloomsbury Park Rd.	2.3, 2.11, 2.13, 2.14, 4.96
Bloomsbury Rd.	4.86
Blount County	S2.13
Blount St.	2.0, 2.25, 4.19, 4.38, 4.41, 4.84, 4.101, 4.162, 6.2, 6.11A, 6.11B, 6.13, 6.22, 6.24, 6.26, 6.32, 6.44, 6.50, 6.57, 6.63, 6.92, 11.1, 11.14, 11.21, 11.45, 11.80, 11.91, 11.97, 12.1, 12.2, 12.7, 12.11, 12.30, 12.31, 12.34, 12.36
Blount St., North	2.68, 4.56, 4.118, 6.89
Blount St., South	11.83, 12.17
Blount, Bessie	C1.39
Blount, Charles	3.78
Blount, David	C2.34
Blount, John	C1.39
Blount, Maggie	C1.34, C1.63
Blue Moon Ridge	1.9BA, 1.95, 3.153
Blue Ridge Rd.	C1.213
Bluff Ave.	10.1, 10.10, 10.10B
Board Branch	C1.242, C1.259
Board of Education	C2.45, C2.58
Boathouse	1.1, 1.2
Bobbitt, C., Mrs.	C1.137
Bobbitt, Clay	8.94
Bobbitt, J.B.	C2.65
Bold Spring	2.1
Bold Spring Branch	2.1

Bolton	1.70, 1.77
Bolton, W.E.	1.72
Bolton, W.E., Jr.	8.148
Bonded Warehouse	5.10
Booker	C1.155
Booker, Armelia	C1.160, C1.179
Booker, Ernest	C1.160
Booker, John Wesley	C1.160
Booker, Junius	C1.160
Booker, Sylvester	C1.160
Boomer	S2.9
Boone	1.6, C1.70
Boone Lake Trail	1.30
Boone NC	S1.56
Boone, C.R.	1.30, 1.32, 2.14, 8.67, C1.70, C1.75
Boone, J.A.	C1.66
Boone, Jim	S1.50
Boone, M.	1.39
Boone's Pond	1.30
Booth	C3.79
Boothe	C3.89
Boothe, J.W.	C3.89
Boston MA	8.6, 8.12
Boundary Dr.	C1.132
Boundary St., North	6.0A, 6.0B, C3.49
Boundary St., South	12.23
Boushall	C2.36A, C2.100, C3.37B, C3.37C, C3.41A, C3.72
Boushall, J.D.	C3.37A, C3.41A
Bowen	3.119, 3.144, S1.34
Bowen, A.F.	3.105, 3.119, 3.144A, 3.169, 3.170
Bowen, E.	C2.73
Bowers, W.T.	C2.84
Bowling Mountain Cemetery	C1.132
Bowman, J.W.	S1.29
Boyer, W.W.	2.75, C1.273
Boyette	S2.26
Boylan	7.2, 7.3, 7.12, 7.13, 7.59, 7.64, 8.3, 8.4, 8.7, 8.7A, 8.7B, 8.9, 8.11, 8.17A, 8.28, 8.49, 8.50, 8.64, 8.95, 8.102, 8.107, 8.144, 8.148, C1.109, C1.136B, C2.55, C3.4, S2.19, S2.28
Boylan Ave.	1.6, 4.1, 4.1A, 4.3B, 4.23A, 4.37, 4.44, 4.47, 4.148, 4.164, 8.0B, 8.3, 8.4, 8.6, 8.7B, 8.12, 8.27, 8.28, 8.29, 8.51, 8.74, 8.96, 8.97, 8.112, 8.114, 8.143, 8.144, 8.145, 9.39
Boylan Ave., North	4.1, 4.24
Boylan Branch	8.7A, 8.7B
Boylan Bridge	8.32
Boylan Dr.	7.6, 7.6A, 8.6, 8.9A, 8.10A, 8.12, 8.14, 8.17, 8.21, 9.39
Boylan Heights	7.6, 7.6A, 8.6, 8.9A, 8.10A, 8.12, 8.13, 8.14, 8.17, 8.28, 8.37, 8.42, 8.42A, 8.74, 8.97, 8.143, 9.33
Boylan Heights Baptist Church	8.144
Boylan Housing Corp.	8.95
Boylan Spring Park	8.6, 8.12, 8.21
Boylan St.	4.3, 4.3A, 4.6, 4.13, 8.3
Boylan, W.M.	2.14
Boylan, William	4.66, 8.17A, 8.144
Bradshaw	2.0A, 2.72, 4.32, 4.177, 4.178, 6.83
Bradshaw, Betsy Anne C.	4.176, 4.180
Bradshaw, C.W., Mrs.	2.39
Bradshaw, Charles W.	4.176, 4.180
Bradshaw, John	4.32
Brady	S2.19
Bragassa	8.79
Bragg St.	12.2, 12.6, 12.7, 12.11, 12.24, 12.30, 12.31, 12.33, 12.36
Bragg, Governor	6.60
Branch St.	12.2, 12.6, 12.24, 12.35, 12.42, S2.42
Branch, George	C1.117A
Branch, J.H.	S2.58
Branch, J.I.	C1.36
Branch, M.A.	11.73, 11.74, 11.76
Branch, Osborne	C2.37
Branham, L.R., Mrs.	S2.105
Brannan, J.T.	3.18
Brantley	C3.78
Branton	C1.194
Brassfield, L.S.	C1.148
Bray	4.84A
Bray, J.B.	2.18, C2.73

Bray, John	C1.230
Bray, John B.	1.7, 1.8, 8.29, C1.189
Breast works	S1.13, S1.14, S1.15, S2.110
Breeze Rd.	2.13, 2.14, 2.31A, 2.40, 2.41
Breeze St.	1.19
Bretsches	C3.19
Brewer	3.119, 3.114, 3.170, 11.47
Brewer, Miss	2.39
Brewer, S.W.	1.212, C1.1A, C1.103, C1.263
Brick	C1.52
Brick Haven	C1.109, C1.122
Brick Haven NC	C1.73, C1.136B
Brickyard	C1.52
Bridge	1.2A, 1.26A, 2.31B, 4.194, 8.27, 8.61, 8.108, 8.109, 10.8, 10.17, 12.0C, 12.1, 12.2, C1.6B, C2.99, C2.106, C2.107, C2.109B, C2.126, C3.36, C3.62, C3.65, C3.67, C3.70, C3.95, C3.101, S1.7, S1.52A, C1.52C, S2.11A, S2.22, S2.23, S2.110, S2.124
Bridge	
Bridge Rd.	4.45
Bridge, Old	2.31B, C2.109B, C3.7
Bridger, R.L.	C1.171
Bridgers	6.10
Bridgers, Bill	C2.113
Bridges	C3.76, C3.101
Briggs	4.130, 4.131, 4.132, 7.7, 8.67, 10.11A, C3.106
Brigg's Dr.	C2.2
Briggs, J.A., Jr.	6.63
Briggs, J.E.	4.218
Briggs, John D.	11.16A
Briggs, W.D.	1.16, 2.14, 2.21, 2.21A
Briggs, Willis	3.119
Bright, C.J.	S2.64
Bright, S.J.	C2.81
Brighton Rd.	6.90
Brinkley	C3.42
Britt	C2.7, C2.16A, C2.31A, C2.102A
Britt, M.C.	C1.137
Britt, Z.B.	C2.87
Britton, Norma Hardy	8.110
Broach, J.B.	2.55
Broach, Vera	2.55
Broad St.	S2.5
Broad St., East	S2.4A
Broad St., West	S2.4A
Broadway Store Mills	S2.50
Broady, William	C1.84
Brock, F.	S2.2B
Brockwell	8.86
Brogden Produce Co.	8.132
Brogden, W.L.	11.16
Brook	S2.2B
Brook View	S2.48
Brooklyn	4.63
Brooklyn Ave.	4.144
Brooklyn Hill	4.3, 4.3A, 4.47
Brooklyn Rd.	4.3, 4.3A
Brooklyn St.	4.23A, 4.82, 4.86, 4.92, 4.135, 4.204
Brooks	4.112, C1.97
Brooks Ave.	1.5AA, 1.25, 1.28, 1.35, 1.36, 1.40, 1.41, 1.42, 1.43, 1.47, 1.47A, 1.51, 1.52, 3.77, 3.79, 3.80, 3.87A, 3.88, 3.89, 3.90, 3.92, 3.95, 3.107, 3.108, 3.113, 3.117, 3.118, 3.126, 3.126A, 3.131, 3.137, 3.83, 3.84, 3.85, 3.87, 3.139, 3.152, 3.154, 3.156, 3.157, 3.163, 3.172, 3.173, 4.107, C1.93A
Brooks Ave.	
Brooks Creek	S2.2
Brooks St.	S2.10
Brooks Swamp	S1.32A
Brooks, Caleb	S2.2
Brooks, Frank	4.112, 4.199, 4.200
Brooks, Samuel	4.199
Broughton	3.82, 10.9, 11.22, C1.162, C2.78, S2.42
Broughton Hall	9.39
Broughton High School	4.144, 4.145, 4.146, 4.173
Broughton, J. Melville	C1.127B, C1.127BB
Broughton, J.M.	2.14, 3.135, C2.43
Broughton, Newman	C2.40
Brown	3.5, 3.25, 3.54, 6.14, C1.41, C1.56, C1.165, C3.15, C3.99
Brown Building	9.17

Brown Hall	9.39
Brown St.	3.36
Brown, A.C.	C1.250
Brown, Annie	C2.135
Brown, Ashley	C1.158
Brown, Berry W.	4.65
Brown, Buck	C1.159
Brown, Elizabeth	C1.250
Brown, Fab. P.	8.111, 8.114A
Brown, Furman	C1.3, C1.10, C1.10A, C1.34, C1.63
Brown, Henry	C1.10, C1.10A, C1.34
Brown, Janie	C1.10, C1.10A, C1.12, C2.135
Brown, Janie, Mrs.	C1.312
Brown, Joseph G.	4.6
Brown, Lewis	C3.84
Brown, Marshall	C2.135
Brown, Mary Clyde	C1.158
Brown, Mary Clyde, Mrs.	C1.137
Brown, O.R., Mrs.	6.65
Brown, Prof.	1.9
Brown, R.B.	C2.126
Brown, R.L.	2.14
Brown, T.G.	C1.170
Brown, W.J.	3.182
Brown, W.T., Mrs.	11.76
Brown, William	9.12, 9.27
Brown, William H., Prof.	3.40
Browne Ave.	3.85
Bruner, Mrs.	8.17A
Brunswick St.	1.57
Bryan, Annie, Mrs.	6.68
Bryan, G.C.	S2.54
Bryan, George F.	2.74, 2.75
Bryan, Kate	6.29
Bryant	10.10, 10.11A
Bryant, Elisa	C2.35
Bryant, Evelyn	C1.266
Bryant, Ralph C.	C1.266
Bryant, Walter	C2.86
Bryson	1.28, 1.35, 1.42
Buchanan	C1.282, S2.41
Buchanan Store	S2.41
Buchanan, Doris Marie	C1.281
Buchanan, J.H.	C1.136B
Buchanan, J.S.	C1.147
Buchanan, P.M.	C1.136B
Buchanan, P.M., Jr.	C1.136B
Buchanan, Shafter W., Jr.	C1.281
Buck Branch	C2.10, C3.93
Buck, John E.	9.27
Buckeye Cotton Oil Company	12.36
Buckhorn	9.33
Buckhorn Creek	S1.50
Buckhorn NC	S2.41
Buckhorn Rd.	S2.41
Buckhorn St.	S2.41
Buck-Jones Rd.	C1.186A, C1.245, C1.256, C1.259A, C1.260, C1.264A, C1.265, C1.267, C1.268, C1.269, C1.298
Budleigh	1.14A, 1.14B, 1.20, 1.24, 1.24A, 1.25, 1.28, 1.30, 1.31, 1.32, 1.34, 1.35, 1.36, 1.37, 1.39, 1.40, 1.42, 1.43, 1.44, 1.51,
Budleigh	1.52B, 4.11A, C1.75, C1.117
Buell Branch	12.5
Buffalo	C3.12, C3.74, C3.105
Buffalo Creek	C3.52, C3.70, C3.91, S2.22, S2.53, S2.89
Buffalo St.	S2.20
Buffalo, Earl	C2.57
Buffaloe	1.204, 10.2, C1.20A, C1.42, C1.42A, C1.121, C2.96, C2.105, C2.126
Buffaloe Branch	C2.42
Buffaloe Creek	C2.109, S1.41
Buffaloe, B.B.	C2.122B
Buffaloe, B.R.	C2.122B
Buffaloe, Earl	C2.40
Buffaloe, Fannie	11.99
Buffaloe, W.E.	C2.47
Bullock	C3.78

Bullock, B.C.	C3.116, S2.62
Bullock, C.P.	C2.112
Bullock, R.C.	C1.95A
Bumgarner, T.A.	S1.56
Bunn	4.153, S2.83
Bunn Ave.	S2.25
Bunn, J.W.	4.91, 8.56
Bunnell Ave.	S2.10
Burgess	S1.53
Burgess, C.K.	4.50A
Burgess, J.E.	C1.171
Burial Ground	7.73
Burke, H.A.	C1.93, C1.177
Burns, C.D.	S2.117
Burns, W.	S2.13
Burrrell, Eleanor Wilder	7.87
Burt, Bessie	C1.180
Burt, Carl	C1.159
Burt, Maggie Marrow	C1.199
Burt, Patrick	C1.199
Burt, R.A.	9.6, C1.62
Burt, Rosie Marrow	C1.198
Burt, Walter	C1.198
Burton Ave.	C1.195
Burton St.	4.67A, 4.72, 4.74, 4.77, 4.119
Burton, J.W.	S2.109
Burwell, J.B.	2.0
Burwell, Robert	7.50A, 7.55, 7.66
Bus Station	8.113, 8.115, 8.120
Busbee	8.72
Busbee, F.H.	12.1, 12.3, 12.4, 12.16
Busbee, Jacques	7.7
Busbee, W.M.	8.105
Bushy Branch	1.2A, 4.5, 4.5A, 4.6, 4.7A, 4.16, 4.18, 4.22, 4.66, 4.104, 4.146C, 4.152, 4.192, 9.7, C3.24, S2.105
Butane Gas Co.	C1.240B
Butcher	4.16, 4.18
Butler St.	1.9, 3.10, 3.13, 3.17, 3.78, 3.117A, 3.196
Buxton	S1.21
Bynum St.	C1.246
Bynum, E.J.	C2.115
Bynum, Elizabeth	4.30
Bynum, Elizabeth V.	4.81, 4.81A
Byrd Ave.	S2.50
Byrd St.	2.54, 4.126
Byrd, Adora	8.16
Byrd, J.C.	4.151
Byrd, Minnie	8.141
Byrum	12.4
Byrum Dr.	9.39
Byrum, H.M.	C2.74
Byrum, T.M.	C2.74
Byrum, Z.C.	C2.74
C&F Bank	2.0A, C3.8
Cabarrus St.	8.6, 8.7B, 8.9A, 8.12, 8.13, 8.14, 8.18, 8.19, 8.20, 8.21, 8.22, 8.23, 8.31D, 8.40, 8.58, 8.58A, 8.60, 8.63, 8.69, 8.76,
Cabarrus St.	8.78, 8.97, 8.98, 8.101, 8.110, 8.118, 8.122, 8.123, 8.134, 8.143, 11.33, 11.34, 11.40, 11.77, 11.80, 11.85
Cabarrus St., East	11.71, 11.78
Cabarrus St., West	8.33, 8.37A, 8.69, 8.121, 8.136
Cabin Branch	C2.5, S2.55, S2.71, S2.105
Caddell	C2.59, C2.70, C2.71
Cain	C1.10, C1.10A, C1.12, C1.56, C3.89
Cain, Allen	C2.135
Cain, C.	C2.135
Cain, Clancy	C1.56
Cain, Hattie	C1.56
Cain, J. Robert	C3.79
Cain, James	C1.56
Cain, Peter	C2.135
Cain, Robert	C3.79
Cain, Walker	C1.56
Cain, Waymon	C1.56
Cairo NC	S2.25
Caldwell, Charles S.	8.135
Calf Skull Branch	S2.2A

Callahan, J.W. & Co.	C1.165, C1.165A, C1.170
Calvin St.	11.8, 11.98
Calvin, M.	C1.53
Calvin, R.A.	C2.27
Cambridge Rd.	1.24A, 1.30, 1.32, 1.44, 1.53
Camden St.	11.22, 11.38
Cameron	4.10, 4.16, 4.18, 4.36, 4.66, 4.82, 4.92, 4.104, 4.105, 4.135, 4.146C, 4.158, 4.173, 8.41, 8.45, 8.46, 8.47, 8.49, 8.50,
Cameron	8.64, 8.102, 8.107
Cameron Apartments	8.107
Cameron Park	4.27, 4.28, 4.50, 4.52, 4.66, 4.82, 4.86, 4.87, 4.105, 4.135, 4.144, 4.154, 4.172, 4.173, 4.223
Cameron Park Dr.	4.52
Cameron Park Dr., East	4.27, 4.28
Cameron Park Dr., West	4.27, 4.28
Cameron Place	4.14
Cameron St.	4.144, 4.145
Cameron Village	4.195
Cameron, Duncan	4.66
Cameron, J.A.	S2.102
Caminos, Horacio	1.85
Camp Branch	C1.190, C3.86
Camp Butler NC	C1.132
Camp Creek	C2.10
Camp Mangum	C3.50A
Camp Polk Farm	C1.174
Camp Polk Rd.	C1.174, C1.198A
Campbell	2.13, 9.33, C1.41, C3.22, C3.24
Campbell, Connie, Jr.	C1.261
Campbell, Duncan	1.13, 1.14A
Campbell, S.F.	2.14
Campbell, T.W.	C1.292, C1.327
Campus Dr.	7.83A
Canal	8.19A, C1.36, C1.182A, C1.191, C2.2, C2.47, C3.2A, S2.9, S2.109, S2.118, S2.122
Canal Branch	C2.108
Cannady, Florence	12.44
Cannady, Sophonia	C1.82
Cannister St.	8.19A, 8.25, 8.26, 8.75, 8.141, 10.15, 10.17
Cannon Ave.	8.19A
Cannon St.	8.0, 8.7B, 8.25, 8.26, 8.141
Cannon, Fannie, Mrs.	C1.309
Cannon, Fanny	C1.170
Canterbury Rd.	1.25, 1.28, 1.32, 1.35, 1.36, 1.39, 1.40, 1.42, 1.43, 1.46, 1.51, 1.52B, 1.53, 1.59, 1.150, 3.125, 3.162
Cantrell, J.E.	C2.127
Cantrell, J.R.	9.12A
Cape Fear River	S2.28, S2.102
Cape Fear St.	S2.50
Capehart Place	6.0
Capehart, L.B., Dr.	12.29
Capell, T.C.	11.13
Capital Apartments	6.57
Capital Club	8.138, 8.139
Capital Club Building	8.1
Capital Highway	7.16
Capital Theater	8.83, 8.89
Capitol	1.1, 1.2A, 1.17, 1.18, 1.19, 1.21, 1.23, 1.23A, 1.33, 1.58, 1.66, 1.69, 1.88, 2.13, 2.14, 2.39, 2.42, 2.43, 2.67, 3.26,
Capitol	3.26A, 3.30, 3.54, 3.66, 3.182, 3.186, 4.23, 4.27, 4.28, 4.40, 4.41, 4.44, 4.54, 4.71A, 4.81, 4.187, 4.191, 4.192, 4.205,
Capitol	5.4, 5.10, 5.13, 5.15, 6.28, 6.88A, 7.11, 7.20A, 7.24, 7.37, 7.78, 8.25A, 8.27, 8.49, 8.53, 8.96, 8.102, 9.30, 9.40, 10.8,
Capitol	10.25, 10.28, 11.9, 11.54, 11.98, 11.98, 12.11, 12.38, C1.8, C1.38, C1.66, C1.67, C1.78, C1.156, C1.178, C1.195,
Capitol	C1.198A, C2.32A, C2.104
Capitol Square	11.52
Caraleigh	10.10, 10.21, 10.22, 10.23, 10.24, C1.78A, C2.10
Caraleigh Cotton Mills	C1.6B
Caraleigh Mills Co.	10.10B, 10.11A, 10.12, 10.13, 10.13A
Caraleigh Phosphate & Fertilizer	10.24
Caraleigh Phosphate Plant	C2.10
Cardenas NC	S2.101
Cardwell, G., Mrs.	S1.8
Carlton Ave.	C2.134
Carlton Heights	C2.134
Carlton, H.A.	C1.6B
Carolina Ave.	C1.292, C1.327, C2.100A
Carolina Cadillac Co.	8.53
Carolina Coach Co.	12.30, 12.31
Carolina Country Club	1.10, 1.14, 1.17, 1.18, 1.19, 1.21, 1.22, 1.23A, 1.33, 1.49, 1.56, 1.58, C1.66, C1.67, C1.75, C1.156

Carolina Hotel	8.120
Carolina Industry Realty Co.	8.20
Carolina Pines	C1.20A, C1.59, C1.78, C1.78A, C1.91
Carolina Pines Ave.	C1.208
Carolina Pines Hotel	C1.90, C1.139
Carolina Power & Light Car Track	4.126
Carolina Power & Light Co.	1.2, 1.2A, 1.6, 1.9, 3.128A, 4.29, 4.32, 4.48, 4.71, 7.0B, 7.10B, 7.11, 7.22, 7.24, 7.25, 7.30, 7.31, 7.33A, 7.53, 8.18,
Carolina Power & Light Co.	8.19, 8.20, 8.23, 8.27, 8.33, C1.20A, C1.73, C1.156, C1.208, S2.28
Carolina Swiss Farms	C1.275
Carolina Transportation Co.	5.15
Carolina Warehouse Inc.	8.17
Carpenter, H.O.	C1.48, C1.140, C1.141
Carpenter, J.	C2.113
Carr St.	4.67A, 4.83, 4.96, 4.151, 4.186, 4.188, 4.219
Carr Township	S1.47
Carr Trust Building	8.1
Carr, Julian S., Gen.	S2.116
Carrington	C1.56, C3.42
Carrington, Sarah	C1.3, C1.63
Carrington, Sarah J.	C1.39
Carroll	2.56, 6.11, C3.93, S2.48
Carroll Ave.	C3.78
Carroll Building	11.93
Carroll Dr.	2.18, 2.18A, 2.20, 2.60
Carroll, Delia Dixon, Dr.	2.21, 2.21A
Carroll, Dr.	2.21, 2.66
Carroll, E.C.	S2.48
Carroll, E.R., Mrs.	6.65
Carroll, M.J.	2.14
Carroll, N.G., Dr.	2.56, 2.60
Carroll, Sam	S1.7
Carroll, W.R.	C3.78
Carter	4.6, 4.7, 8.4, C1.77, C2.37, C3.90, C3.101B, S1.34
Carter, C.W.	S2.67
Carter, D.M.	8.0B, 8.4
Carter, E.R.	7.24
Carter, R.J.	7.38
Carter, Roy	C1.78A
Cary Farm Life School	C2.36
Cary High School	C1.203
Cary Light & Power	C2.21A, C2.31A, C2.102A
Cary NC	7.24, 8.32, 9.9, C1.2, C1.23, C1.24, C1.32, C1.35, C1.45, C1.51, C1.106, C1.123, C1.153, C1.159, C1.177, C1.186,
Cary NC	C1.194, C1.198, C1.199, C1.202A, C1.211, C1.215, C1.217, C1.222, C1.223, C1.230, C1.236, C1.241, C1.246, C1.247,
Cary NC	C1.255, C1.259A, C1.264A, C1.269, C1.271, C1.274, C1.281, C1.282, C1.290A, C1.293A, C1.300, C1.305, C1.311,
Cary NC	C1.322, C1.326, C2.3, C2.3A, C2.7, C2.9A, C2.10, C2.16A, C2.21A, C2.31A, C2.36, C2.39, C2.44A, C2.64, C2.80A,
Cary NC	C2.82, C2.84, C2.85, C2.90, C2.93, C2.97, C3.49, C3.87, C3.104, C3.117, C3.118, C3.119, C3.121
Cary Rd.	C1.127, C1.175, C1.224, C1.238
Cary School	C2.90
Cary St.	1.6, 4.39, 4.71, 4.100, 4.116A, 4.203
Cary-Macedonia Rd.	C1.264, C1.264A, C1.289
Case	S1.20, S1.21
Casey, Ethel	3.179
Casey, Willis R.	3.179
Cason	S2.25
Castle, S.J.	1.30, 1.32
Castlebury	3.44, 3.135, 7.0B, C1.47A, C1.101, C2.21A, C3.26
Castlebury, F.D.	C2.97A
Castlebury, F.D., Dr.	C2.53
Castlebury, L.D.	4.81, 4.81A
Caswell St.	4.67A, S2.35
Catawba Springs Church	C2.10
Cates	3.44, 3.79, 3.82
Catholic	C3.120
Catholic Church	4.93, 8.62A, C1.117A, C1.155
Catholic Orphanage	7.6A, 8.7A, 9.6, 9.7, 9.9, 9.12, 9.13, 9.14, 9.14A, 9.19, 9.27, 9.33, 9.38, 9.39, C1.271, C3.24 (see Orphanage)
Cattle Building	C2.122
Caudle	C3.66, C3.74
Caudle, Loretta	C1.126
Caudle, Mrs.	C3.74
Caudle, T.J.	C2.74A
Causeway Branch	C1.29
Causse	C3.76
Causse, Andre	C3.109

Caviness	1.6, C3.78
Caviness Produce Co.	8.93
Caviness, Z.M., Dr.	C3.86
Cedar Creek	S2.95
Cedar Fork Township	C1.131
Cedar Lane	9.13
Cedar St.	6.12, 6.13, 6.24, 6.67
Cemetery	2.68, 4.82, 6.60, 6.70, 6.76, 7.62, 7.73, 8.19A, 8.25, 8.26, 10.5, 10.7, 10.15, 10.17, 11.7, 11.28, 11.98, 12.1, 12.16,
Cemetery	C1.30, C1.45, C1.65, C1.117A, C1.123, C1.131, C1.132, C1.138, C1.145, C1.161, C1.190, C1.284, C2.60, C2.117,
Cemetery	C2.125, C3.7A, C3.34, C3.36, C3.74, C3.91, C3.96, C3.99, C3.100, C3.120, S2.25, S2.74, S2.75, S2.105 (Also see
Cemetery	Burial Ground, Graveyard, Bowling Mountain Cemetery, Federal Cemetery, Jewish Cemetery, Penny Cemetery,
Cemetery	& Pleasant Grove Church Cemetery)
Cemetery Branch	5.14
Cemetery Dr.	C2.16
Cemetery for Negroes	C1.138
Cemetery Rd.	5.12, S2.54
Cemetery St.	S2.25
Cemetery, New	C3.100
Center	3.44, 3.82
Center Rd.	2.67, 2.68, 4.56, 4.196
Center St.	1.5A, 2.32, 4.84A, C2.97, S2.70, S2.108
Central Baptist Church	C2.48
Central Highway	S1.10
Chamber of Commerce	8.74
Chamberlain	3.20, 3.21, 3.26, 3.26A, 3.42, 3.58, 3.59, 3.61, 3.83, 3.84, 3.106, 3.143, C1.40, C1.56, C1.138A, C2.11, C2.31, C2.109C,
Chamberlain	C2.35
Chamberlain Rd.	4.224
Chamberlain St.	3.26, 3.26A, 3.36, 3.44A, 3.58, 3.59, 3.61, 3.83, 3.84, 3.87, 3.92, 3.94, 3.95, 3.99, 3.106, 3.107, 3.114, 3.117, 3.125,
Chamberlain St.	3.141, 3.143, 3.145A, 3.150, 3.155, 3.164, 3.175, 3.189, 3.191, 3.193, 4.105
Chamberlain, J.R.	3.8, C1.40, C1.112, C1.138A, C2.9A, C2.31A, C2.34, C2.78B, C2.102, C2.102A
Chambers, Joe R.	3.152, 3.153, 3.155, 3.156, 3.157
Chamblee	S2.83
Chamblee, J.C.	4.154
Chamblee, M.S.	C3.78
Chamblee, W.R.	C3.78
Chambless, L.F.	C1.157
Chambless, Louis F.	C1.94
Champion, J.J.	C2.74A
Chandler, M.S.	S1.47
Chapel Circle	6.60
Chapel Hill NC	S1.53, S1.54, S2.49, S2.125
Chapel Hill Rd.	4.66, C1.328
Chapel Hill Rd., Old	C1.12
Chappell	C3.98
Chappell, A.B.	C1.7
Chappell, Cora, Mrs.	C3.98
Chappell, H.A.	C1.21
Chappell, Mrs.	C3.98
Charles St.	S2.41
Charlotte NC	C1.78, C3.81, C3.99, C3.100, S1.20, S1.21, S2.41, S2.101
Charlotte St.	C3.99, C3.100
Chatham County	C1.136B, S2.28, S2.117
Chatham Rd.	4.66
Chatham Rd., Old	4.66
Chatham St.	C2.39, C2.48, C3.103, S2.41, S2.108
Chattanooga TN	S2.13
Chavis, Theodore	C1.167
Cherokee Brick Co.	C1.73, C1.136B
Cherokee Dr.	4.72, 4.74, 4.77
Cherry Building	9.39
Cherry St.	C1.259A
Cheshire, J.B., Jr.	3.13
Chesnut St.	3.44A, 3.107, 3.114, 3.177, 3.180, 4.206, 6.73
Chester Rd.	1.36, 3.164A, 3.196, 4.146C
Chesterfield Ct.	1.9D
Chesterfield Dr.	1.9D
Chestnut St., North	S2.7
Chestnut St., South	S2.7
Chickamauga Creek, North	S2.13
Chimney Rock Improvement Co.	S2.37
Chimney Rock NC	S1.19, S1.20, S1.21, S2.37
Chiple	C2.128
Choplin	C1.117A, C1.160

Christ Church	6.69, 6.93
Christian	C3.19
Christian Church	C2.16, C3.99, C3.100
Christian Church, Colored	11.22
Christian Church, New	4.86
Church	1.94, 3.9A, 3.165, 4.86, 4.93, 4.109, 4.128, 4.130, 4.131, 4.132, 4.135, 4.169, 4.170, 4.195, 6.26, 6.33, 6.34, 6.69,
Church	6.75, 7.17, 7.18, 7.22A, 7.33C, 7.50A, 7.83, 7.83A, 7.87, 8.20, 8.62A, 8.82, 8.144, 11.22, 11.93, 11.102, C1.7, C1.32,
Church	C1.39, C1.56, C1.83, C1.117A, C1.131, C1.138, C1.187, C1.241, C1.243A, C1.271, C1.284, C2.2, C2.7, C2.10, C2.16,
Church	C2.48, C2.55, C2.115, C3.2A, C3.4, C3.7, C3.7A, C3.18, C3.44, C3.81, C3.99, C3.100, C3.106, 3.120, S2.25, S2.79
Church Ave.	C3.2A
Church of Good Shepherd	8.82
Church Rd.	7.68
Church St.	1.200, 7.18, 7.69, 7.82, C1.304, C3.36
Church St., North	S2.25
Church, Old	4.16, 4.18, 8.82
Church, P.H.	4.57
Churchill Rd.	1.8A, 1.36, 1.40, 1.41, 1.47, 1.47A, 1.51, 1.59, 1.89, 3.194, C1.95A
Cincinatti Railroad	S2.13
Circle Lane	C1.225
Circle St.	2.73
Circle, The	2.13, 2.14, 2.46, 2.55, 4.127
Citizens Bank Building	11.61
Citizens League	C1.65
Citizens National Bank	11.6
City Farm	12.1, 12.11
City Garage	7.45A, 7.51
City Land	C3.13
City Limit	1.2A, 1.6, 2.24, 2.68, 3.114, 3.118, 4.3B, 4.4, 4.7A, 4.16, 4.18, 4.42, 7.0A, 7.4, 7.7, 7.20A, 8.4, 8.11, 8.19A, 9.9, 9.39,
City Limit	11.3, 12.0A, 12.1, 12.2, 12.3, 12.4, 12.5, 12.11
City Limit, Old	8.95, 8.96
City Lot	8.22, 8.76
City Negro Cemetery	8.19A
City of Raleigh	4.116A, 4.146D, 4.200, 8.108, 8.109, 8.114A, C1.210, C2.87
City Park	7.6, 7.6A, 7.11, 8.10A
City Reservoir	C1.210
Clanton, J.H.	11.89
Clark	C3.37
Clark Ave.	1.89, 3.46, 3.64, 3.66, 3.77, 3.79, 3.83, 3.84, 3.106, 3.128, 3.143, 4.135, 4.144, 4.145
Clark Building	9.20
Clark Hall	9.39
Clark St.	3.52, 3.59, 3.79, 3.80, 3.82, 4.63, 4.105, 4.107
Clark, C.E.	S1.41
Clark, H.O., Mrs.	4.85
Clark, T.	12.32
Clay Fields	S2.82
Clay St.	4.86
Clayton	S1.49
Clayton NC	12.38, C1.20, C1.77, C2.5, C3.53, S1.1, S1.4, S1.35, S1.36, S1.48, S1.50, S2.22, S2.30, S2.32, S2.33, S2.34, S2.42, S2.54,
Clayton NC	S2.55, S2.59, S2.61, S2.67, S2.68, S2.69, S2.70, S2.72, S2.74, S2.75, S2.105, S2.112, S2.113, S2.114
Clayton Rd.	11.47, C3.90, S2.53
Clayton-Smithfield Rd., Old	S1.48, S1.49, S1.50
Clegg	S2.117
Clement	4.201
Clement, H.S.	C3.79A
Clements	C1.133, C1.194
Clements, E.W.	C1.130, C1.131
Clements, G.W.	S1.8
Clements, T.L.	S1.8
Clendenin	2.72, 6.83, 8.31D, 8.58, 8.58A, C1.33
Cleveland St.	4.6, 4.7, 4.17, 4.54, 4.11A6, 4.116A
Clifton	3.32, 7.0B, 7.14, 7.18, C1.47A, C1.93, C2.54, C2.80, C2.89
Clifton St.	6.72B
Clifton, Delia	C1.177
Clifton, F.R.	C1.4
Clifton, R.C.	C1.13, C1.177
Clinch River	S2.13
Cline, F.D.	C1.156
Clinton Rd.	S1.60
Clover, Mary Thompson	C1.70
Cloverdale, Inc.	1.14A
Club House	1.1, 1.2, 1.2A, 1.6, 1.10, 1.14, 1.21, 1.58, 2.1, C1.59, C1.78
Coates, Daniel	S2.19
Cobb, H.	8.17A

Cobb, Howell	8.83, 9.1
Cobb, Russell	7.86A
Cobb, William B.	3.143
Coble, Cecil N.	11.81
Coble, Nellie	11.81
Coggin, James K.	C1.123
Coggin, John	7.62
Coggins, Frances L.	3.160
Coggins, Frances Lyon	3.161
Coggins, Jyles J.	3.160, 3.161
Coggins, Vertie	7.74
Coke	11.12, C2.36A, C3.37A, C3.37B, C3.41A
Coke St.	11.26, 11.54
Coke, Katie, Mrs.	8.27A
Coke, Mrs.	C3.37A, C3.41A
Coldniam Rd.	C3.94
Cole St.	4.192, 4.217
Cole, Lizzie Lathum	4.148
Cole, Mrs.	C1.51
Coleman	C3.108
Cole's Branch	C2.3
Coley, A.P.	C2.112
Coley, F.P.	C1.171
Coley, R.A.	C3.34
Coley, S.B.	1.32, C1.48, C1.69A, C1.75, C1.102, C1.117, C1.140, C1.141, S1.47
Coley, S.D.	C2.112
College	7.40A
College Crest	3.64, 7.10A, 7.23, 7.24, 7.25, 7.30, 7.33, 7.43, 7.50, 7.57
College Manor	C2.122A
College Park	6.88A, 6.91, 11.81
College Rd.	9.6, 9.7
College St.	4.86, 6.88A, 11.10
College View	9.34, C1.280
Collier's Branch	C3.79A
Collins	C1.206, S2.2B
Collins, C.H.	C1.17, C1.62, C3.46
Collins, H.H.	C1.9
Collins, I.W.	S2.2B
Collins, Tarkiln	S2.2B
Collins, W.H.	10.26A
Colonial Rd.	4.155, 4.169
Colored Baptist Church	4.195
Colored School	C2.58
Colvin, R.A.	S2.79
Colwell Ave.	S1.7
Comfort	S2.2B
Commercial Investment Co.	4.184, 4.185, 8.120
Commercial St.	8.136, 8.137
Community Rd.	9.38
Concession Booths	C1.58
Concord St.	7.30, 7.33
Connecticut Ave.	S2.4A, S2.5
Connell, G.M.	1.67, 4.194A
Connelly, Charles W.	1.52D
Cook	4.107
Cook St.	S2.20
Cook, Eva	C1.113
Cook, J.R.	C1.162
Cook, J.W.	C1.295
Cook, L.C.	3.79
Cook, W.C.	C2.48
Cook, Walter W.	C1.113
Cooke	12.1, S2.86
Cooke, Amanda	S2.86
Cooke, Curtis R.	C1.270
Cooke, Helen	S2.86
Cooke, Joe	C1.83
Cooke, M.M.	C1.270
Cooke, Margaret	C1.270
Cook's Branch	4.116A
Cool Kiln Branch	C3.101
Cool Spring Branch	C3.48
Cool Water Branch	1.7, 1.8, 2.8, 2.56, 2.62, 2.63

Cooley	8.1
Cooloomee St.	2.35
Cooloomee St., North	2.35, 2.63
Cooloomee St., South	2.35, 2.63
Coolvelt	C2.56
Cooper	1.24A, 1.32, 3.174, 8.38, 8.86, C1.45, C1.305, C2.37, C3.51, C3.50A
Cooper Land Co.	C1.117A
Cooper, A.B.	11.96
Cooper, C.B.	6.84, C2.114
Cooper, Frances M.	C1.189
Cooper, H.B.	C1.324
Cooper, J.P.	4.146C
Cooper, Katherine	11.96
Cooper, Katherine G.	11.95
Cooper, M.W.	C1.195
Cooper, Phillip	C3.50A
Cooper, W.F.	C3.11
Cooper, W.T.	C2.1A, C3.32
Coopers Branch	C3.91, S2.61
Cope, Katherine K.	7.58
Cope, Ralph L.	7.58
Copeland	C1.217
Copeland, Lizzie	C3.23
Copley, J. Watts	C1.153, C1.290A
Copper Mine	S2.117
Corinth NC	S2.41
Cornell, George J.	C1.149
Cornell, Lettie	C1.149
Cornwallis Rd.	S1.55
Corporation Commission	4.142
Correa, A.A., Mrs.	8.52
Correll, J.B., Mrs.	11.73, 11.74
Cotner, J.B.	3.32
Cottage	S2.15
Cotton	11.24
Cotton Warehouse	11.45, 12.11
Cotton, Belle	7.90
Cotton, Earlie	7.90
Cotton, Lessie, Mrs.	C1.311
Cotton, William	C1.180
Council Building	9.31, 9.39
Council, T.A.	C3.86
Council, T.C.	4.146D
Country Club	1.3, 1.4, 1.5A, 1.6, 1.6A, 1.9, 1.12, 1.17, 1.33, 1.52E, 1.55, 2.1, 2.3, 2.8, 2.11, 2.13, 2.14, 2.26, 2.28, 2.29, 4.36A, 4.54, 4.86, 4.96, 4.126, 7.9A, 8.27, C2.10, C3.92
Country Club	
Country Club Dr.	1.2, 1.2A, 1.12, 1.16, 1.49, 1.58, 2.1, 4.126, 4.147
Country Club Highway	1.49
Country Club Hills	1.17A, 1.55, 1.56, 1.57, 1.58, 1.65, 1.75, 1.76, 1.79, 1.80, 1.92, 1.99
Country Club Homes	1.52D, 1.52E
Country Club Lake	2.1
Country Club Rd.	4.32
Country Club Villa	1.2, 1.6, 1.12, 1.16, 1.21, 1.23, 1.23A, 1.66, 1.67, 1.91, 4.126, 4.194A
Country Club Villa Rd.	1.6A
County Board of Health	C2.125
County Garage	2.65, 2.67
County Home	2.6, 2.22, 2.24, 2.25, 2.32, 2.33, 2.42, 2.43, 2.44, 2.52, 2.59, 2.62, 2.63, 2.68, 4.117, 4.137, C2.94
County Home Farm	C3.88, C3.110
County Home Farm, Old	C3.0
County Home Rd.	2.25, 2.42, 2.43, 2.59, 2.62, 2.65, 2.67, 5.10, C2.17, C2.94
County Hospital	2.14, 2.20, 4.40, C1.146
County Hospital Rd.	4.38
County Hospital, New	4.41
County Line	S2.2A, S2.2B, S2.2E, S2.79
County Poor House Rd.	C1.5
County Warehouse	2.63
Courthouse	S1.38
Courtland Dr.	6.72
Covenant Rd.	C3.81
Covington, L.E.	C2.18
Covington, Truletta	C1.56
Coward	C3.68
Coward, S.B.	S2.45
Cowhorn Branch	S2.2E

Cowper	1.6, 4.40, 4.96, 8.101, 8.110, C3.24
Cowper Dr.	4.85, 4.86, 4.94, 4.96, 4.116B, 4.136
Cowper St.	4.67A
Cowper, B.G.	2.14, 6.5
Cowper, Grimes	1.2A
Cox	3.79, C1.12, C1.180
Cox Ave.	4.27, 4.28, 7.5, 7.11, 7.12, 7.13, 7.19, 7.78, 9.40, S2.25
Cox Rd.	C2.56
Cox St.	11.8
Cox, Albert L.	2.29, 7.17A
Cox, Frances	2.14
Cox, H.M.	S1.32A
Cox, J.S.	C1.90
Cox, M.F.	S2.109
Cox, Oscar	C2.135
Cox, T.C.	9.33
Cox, W.T.	3.67
Cozart	S1.47
Cozart, A.S.	S1.47
Cozart, E.T.	C1.18
Crabtree Creek	1.1, 1.2, 1.2A, 1.6, 1.26A, 1.57, 2.1, 2.2, 2.2A, 2.12, 2.15, 2.21B, 2.35, 2.57, 2.58, 2.59, 2.64, 4.71, 5.5, 5.6, 5.7, 5.8,
Crabtree Creek	5.9, 5.10, 5.13, C1.67, C1.79, C1.81, C1.86, C1.96, C1.98, C1.99, C1.100, C1.116, C1.120, C1.125, C1.127A, C1.129,
Crabtree Creek	C1.156, C1.178, C2.4, C2.27A, C2.32A, C2.55, C2.69, C2.70, C2.100, C2.112, C2.124, C2.128, C3.4, C3.30, C3.30A,
Crabtree Creek	C3.50, C3.71, C3.76A, C3.88, C3.101
Crabtree Heights	C1.143
Crabtree St.	2.63
Craft	S2.2E
Craig St.	4.86, 4.96, 4.121
Craig, L.M.	7.9A
Cramer Dr.	9.39
Craven	1.32
Craven, L.J.	1.24A
Crawford	3.16, 3.24, 3.30, 3.42, 3.44, 3.79, 3.108, 3.139, 3.145, 7.24, 12.1, C2.11, C3.105
Crawford, C.E.	C3.11
Crawford, W.R.	4.142
Creech	S2.26
Creech, Bennett	S2.26
Creech, Moses	S2.26
Creedmoor NC	C1.130, C1.178
Creel, R.E.	C1.72
Crenshaw	S1.22, S1.23
Crest Rd.	9.6, 9.7, C1.270, C1.280
Creston Rd.	2.14, 4.50A, 4.166
Crews, Annie, Mrs.	6.65
Cridlin, George C.	C2.97A
Crocker	1.32, 6.75
Crocker, Bernard	1.44, 8.140
Crocker, Bernard, Jr.	1.24A, 8.114A
Crocker, George	3.174, 6.89
Crocker, William	1.67, 4.194A
Cromwell Rd.	1.14A
Crooked Run	S2.2B
Crosby School	11.0A
Cross St.	S2.33, S2.42
Crow	C1.8, C1.38
Crow, W.H	4.160
Crowder	12.1
Crusse, Andre	C1.135
Cuba St.	8.19A, 8.25, 8.26, 8.39, 8.75, 10.15, 10.17
Culbertson, Trueletta	C1.302, C1.311
Culbertson, Worth	C1.302
Culbreth, E.E.	1.14A, 1.20
Culbreth, Eugene	2.14
Culvert St.	C3.103, S2.108
Culvert, Frank T.	1.65
Culvert, Margaret	1.65
Cumbee	C1.230, C1.240A, C1.240B, C1.247
Curlee, V.C.	C1.137
Curtilage St.	6.11A
Curtis, Mollie	1.18
Curtis, R.S.	C1.24, C2.93
Curtis, Walter	3.183
Cutler St.	8.6, 8.9A, 8.12, 8.14, 8.28, 8.42, 8.144

Cutliff, J.M.	1.75, 1.76, 1.92
Cypress Creek	S2.2B, S2.2D
Cypress Swamp Run	S2.19
Daily, T.J.	C2.3
Daisy St.	3.32, 3.46, 3.79, 4.107, 7.24
Dale St.	4.6, 4.22
Dalton Ave.	7.6, 7.9, 8.10A
Dalton, H.H.	2.14
Dalton, J.A.	S2.37
Dam	1.10, 1.58, 2.59, 10.4, C1.45A, C1.69A, C1.79, C1.142, C1.182A, C1.273A, C1.279, C2.6, C2.18, C2.29, C2.36A, C2.69,
Dam	C2.70, C2.74A, C2.75, C2.107, C2.126, C3.2, S1.40, S1.49, S1.50, S2.8
Dam, New	4.45
Dam, Old	11.8, C1.191, C3.47, C3.48
Dampier	C2.12, C2.30
Dampier, C.S.	C1.262
Dampier, E.T.	7.33B, C2.28, C2.32, C2.60
Dampier, Tilton	C2.12, C2.21
Dan Allen Dr.	3.182
Danbury Rd.	1.31
Daniels St.	4.67A
Daniels, J.E.	C1.255
Daniels, Josephus	4.106
Dare St.	4.72, 4.74, 4.77, 4.139
Darien Dr.	1.78, 1.89
Dark, Ada	C1.38
Daughtridg	3.114, 3.125
Daughtridg St.	3.36, 3.77, 3.83, 3.84, 3.85, 3.87, 3.88, 3.89, 3.90, 3.92, 3.93, 3.95, 3.99, 3.107, 3.117, 3.121
Davidson	C3.12
Davidson, Sallie L.	C3.13
Davie St.	8.15, 8.22, 8.30, 8.31A, 8.31B, 8.31C, 8.31D, 8.38, 8.52, 8.54, 8.55, 8.56, 8.63, 8.68, 8.70, 8.73, 8.74, 8.76, 8.84, 8.85,
Davie St.	8.86, 11.8, 11.16, 11.16A, 11.21, 11.24, 11.32, 11.38, 11.47, 11.53, 11.69, 11.70, 11.73, 11.74, 11.76, 11.82, 11.98
Davie St., East	11.2, 11.13
Davie St., West	8.16
Davis	1.33, 2.0A, 8.52, 11.23, 11.82, C1.17A, C1.67, C1.75, C1.143, C2.34, C3.47, S1.48, S1.49, S1.50, S2.9
Davis St.	S2.50
Davis, Binnie, Miss	6.65
Davis, C.W.	S1.51, S2.9
Davis, Council	S2.2A
Davis, Coy	C1.216
Davis, Earl	S1.53
Davis, G.E.	S2.9
Davis, H.E.	4.143, 11.82, C1.135, C1.136, C1.136A
Davis, Mary	1.73, 1.77, C1.213
Davis, Mrs.	1.72
Davis, Sam	7.50A
Davis, Thomas W.	C1.66, C1.67
Davis, W.C.	S2.9
Davis, W.H.	C1.213
Davis, W.H., Mrs.	C1.262
Davis, W.L.	C2.34
Davis, Z.D.	C2.23
Davy Lane	12.35
Dawes, Mrs.	4.60
Dawkins Dr.	9.39
Dawkins, Lacy L.	C1.211
Dawson	S1.26, S1.27
Dawson St.	1.6, 4.0B, 4.71, 4.110, 4.116A, 4.128, 4.130, 4.131, 4.132, 4.187, 4.191, 4.193, 4.194, 4.205, 8.20, 8.27A, 8.34, 8.38,
Dawson St.	8.62A, 8.66, 8.68, 8.74, 8.120, 8.122, 8.128, 8.130, 8.134, 8.135, 8.142, 8.146, 8.147
Dawson St., North	4.116, 4.189
Dawson St., South	8.98, 8.113, 8.121, 8.122, 8.124, 8.134
Dawson, John B.	4.160
Dean, Katie	C1.235
Dean, Lonnie	C1.172
Dean, W.M.	C1.172
Deane, Frank P., II	1.81
Deans Spring Branch	C3.7, C3.7A
Deaton, Francis	S2.44, S2.50, S2.51, S2.53
Deboy	7.14, 7.18, C1.89, C1.114, C2.45A, C3.19, C3.84
Deboy, Mary A.	11.76
Deboy, N.	C2.79
Deboy, Nicholas	C2.79
Deboy, Nick	11.76
DeCarteret, James G	4.66

Deep Bottom Branch	C3.14
Deep Branch	S2.53
Deep River	S2.28, S2.82
DeLain, Willie	11.77
Delaney	6.66, 11.59, C2.28
Delaney, Dr.	6.82
Delaney, L.T., Dr.	11.83
Dellwood Dr.	1.89, 1.90, 1.98
Denmark, J.C.	4.44
Denton	C1.114, C3.35
Denton, A.G.	C3.35
Denton, E.V.	8.131
Denton, G.W.	C1.154
Depot	8.48, C2.2, C2.85A, C3.36, C3.118, S2.4A, S2.5, S2.81
Depot St.	C2.2
Derieux	3.77, 3.79, 3.85, 3.87, 3.139, 4.107
Dever, H.F.	C1.189
Devereux	4.3B, 4.7A, 4.36, 4.184
Devereux Branch	4.6
Devereux St.	4.3, 4.3A, 4.6, 4.7, 4.13, 4.17, 4.23A, 4.46, 4.69, 4.70, 4.164, 4.198
Devereux, John	4.66
Devereux, Thomas P.	4.66
Dewey, Eliza M.	C3.2A
Dickens	1.70, 1.77
Dickens, D.A.	1.72
Dickenson	C2.12
Dickenson, George	C2.12
Dickerson	C1.224
Dillard Russell L.	C1.227
Dillard St.	S2.116
Dillard, L.V.	C1.227
Dillon	C1.237
Dillon Supply Co.	8.99, 8.116, 8.117
Dillon, F.M.	4.70
Dillon, M.M.	4.70
Dividing Branch	S2.58
Division St.	4.93
Dixie Dr.	3.39, 7.20A, 7.24, 7.33B, 7.40A
Dixie Dr., West	7.43A, 7.44, 7.65
Dixie Oil Co.	7.24, 7.25A, 7.37
Dixie Poster Advertising Co.	7.21
Dixie Trail	1.5AA, 1.9BA, 1.30, 1.32, 1.47A, 1.51, 1.52, 1.52A, 1.94, 1.95, 3.0, 3.39, 3.40, 3.44, 3.45, 3.46, 3.64, 3.66, 3.73, 3.79,
Dixie Trail	3.80, 3.82, 3.85, 3.89, 3.96, 3.110, 3.116, 3.123, 3.135, 3.142, 3.146, 3.153, 4.107, 7.65, C1.95A, C1.180A, C1.317
Dixie Trail Center	C1.180A
Dixon	2.33, 2.36, 2.42, 2.43, 2.44, 2.59, 2.65, 2.67, 3.44, 3.82, 5.3, C1.146, C2.94, S2.2A, S2.24, S2.124
Dixon Ave.	C2.85
Dixon, C.S.	C2.85
Dixon, E.W.	S2.24
Dixon, Mary	2.36, 2.51, 2.52, 2.61, 5.13
Dixon, S.J.	5.2
Doane	C3.100
Dodd	1.9, 1.9A, 3.3, 3.4, 3.5A, 3.13, 3.16, 3.29, 3.34, 3.42, 3.44A, 3.113, 3.133, 3.136, 4.66, 4.206, 9.7, C3.50A, C3.66
Dodd, Nellie	C2.45A
Dodd's Lane	3.177, 3.184
Doggett, Irvin E.	1.41
Donelson, Stockley	S2.13
Dones, W.H.	C3.100
Donnalston, Mary	C1.160
Dormitory	C1.47, C3.97, S2.45
Dorsett St.	9.39
Dorsett, R.E., Mrs.	7.5
Dortch	3.41, 3.42, 3.65, 4.171
Dortch, G.H.	4.189, 6.32
Dortch, Gavin H.	4.21
Dorton, J.S., Dr.	C1.198A
Douglas	5.9, 8.113
Douglas, A., Mrs.	C3.23
Dover Rd.	1.48, 4.169, 4.170
Dowd	3.8, C1.117A
Dower	C1.30, C2.101, C3.98, C3.118
Doyle	C1.104, C1.110, C1.111, C2.83, C2.125, C3.56
Drake	1.32, 4.30, 11.53
Drake, Ella Pope	9.29

Drew	S1.7, S1.60
Drewery, J.C.	3.40, 3.63, C1.5C, C3.64, C3.76, C3.101
Drewery, J.C., Mrs.	4.25A, 4.62
Drewery, John	C2.111
Drewery, Mrs.	4.61
Drewry	4.175, 4.176, C2.4, C3.76
Drewry Hill Farm	C3.71
Drewry, John C.	C3.76
Dry	C2.82
Dry Ave.	C1.123
Dry Branch	9.13
Dry Wells Rd.	S2.6
Dry, M.B.	C2.82, C2.90
Dublin Rd.	1.54
Dudley	S2.2A
Dughi	C2.2
Duke	8.69
Duke, John, Mrs.	8.20
Duncan	S2.24, S2.124
Duncan St.	4.71A, 4.72, 4.74, 4.77, 4.139, S2.41
Dunn	8.34, C3.42, C3.44, C3.44A, C3.45, C3.54, S2.53
Dunn NC	C3.77, C3.99
Dunn St.	C3.99, C3.100
Dunn, E.S.	C3.47
Dunn, Evelyn Louise Wilson	11.69, 11.70
Dunn, J.J.	C2.111, C3.43
Dunn, R.W., Mrs.	C3.101B
Dunston	3.90A, 3.106
Dunston, D.	7.68
Dunston, Douglas	7.17, 7.82
Dunston, John T.	12.34
Dunston, Virginia	12.34
Duplin County	S2.100, S2.104
Duplin Rd.	1.47, 1.51
Duplin St.	1.47A
Dupree	C2.109A
Durfey	8.69
Durfey, Cary	8.20
Durfey, G.K.	2.14, 2.21, 2.21A
Durham	7.4, C1.9, C2.66, S1.50
Durham & Southern Railroad	C1.173, C3.77, C3.99, C3.100
Durham County	C1.48, C1.140, C1.141, C1.171, S1.47, S1.53, S1.54, S1.55
Durham NC	1.16, 1.17, 1.21, 1.30, 1.32, 1.58, 3.52, 7.9A, 7.16, 7.20A, 7.24, 7.25, 7.32, 7.36, 9.9, C1.23, C1.24, C1.32, C1.51, C1.66,
Durham NC	C1.67, C1.75, C1.96, C1.106, C1.131, C1.156, C1.177, C1.233, C1.262, C2.30, C2.80A, C2.84, C2.85, C3.37, C3.99,
Durham NC	C3.100, S1.54, S2.116
Durham Pepsi-Cola Bottling Co.	7.47
Durham Rd.	4.5A, 7.11, 7.22A
Durham St.	C2.16, C3.99
Durham, Eugenia	4.89, 4.90
Durham, H.P.	C1.9, C1.80
Durham, Margaret	8.31B
Durham, Susan H.	4.146C
Durham, William	8.31B
Durham-Cary Rd., Old	C1.51
Dyke	S2.21
Eagle Rock	C3.91
Eagle Rock NC	S2.52
Eaks	2.14
Earley, Donald L.	C1.254
Earp, Hudson	S2.26
Eason, Frederick Jackson	2.69
East	6.0A
East Dr.	3.99, 3.117, 3.125, 3.141
East St.	6.10, 6.11, 6.75, 11.4, 11.18, 11.28, 11.29, 11.32, 11.56, 11.82, 11.88, 12.2, 12.8A, 12.9, 12.20, 12.45
East St., South	11.30, 11.90, 12.32
East Tennessee, Virginia & Georgia Railroad	S2.13
Eatman	3.82, C2.65A
Eatman, George	C1.12, C2.135
Ebenezer Church Rd.	C1.68, C1.111
Edens, Thomas	S2.2A
Edenton St.	4.11A, 4.30, 4.71, 4.110, 4.128, 4.131, 4.132, 4.123, 4.142, 6.1, 6.4, 6.10, 6.11, 6.35, 6.36, 6.38, 6.39, 6.40, 6.44,
Edenton St.	6.50, 6.51, 6.56, 6.65, 6.72A, 6.77, 6.78, 6.87, 6.93, 6.94, 11.99, 11.102
Edenton St. Methodist Church	4.128, 4.130, 4.131, 4.132

Edenton St., East	6.93
Edgerton	4.169, C1.154, C3.35
Edgerton Building	9.20
Edgerton Hall	9.39
Edgerton, H.F.	C3.35
Edgewood	4.63, 4.104, 4.120, 4.140, 4.150, 4.161
Edmundson, Ruby Lee	S1.32A
Edna Wells Park	4.173
Edward, Alice R., Mrs.	8.52
Edwards	1.1, 1.30, 1.32, 4.16, 4.18, C1.4, C1.130, C2.54, C3.42, S1.53, S2.29
Edwards Alley	8.52
Edwards Mill Rd.	C1.103, C1.202
Edwards, B.A.	9.27, 9.38
Edwards, Bertha	7.86, 7.86A
Edwards, Bettie	S2.29
Edwards, C.B.	8.15, 8.30, 8.52, 8.92
Edwards, C.B., Mrs., Jr.	8.52
Edwards, Donnie	S2.29
Edwards, Eugene	C2.84
Edwards, H.M.	C1.148
Edwards, Hugh	C2.23
Edwards, J.A.	S2.29
Edwards, Marcus	C1.66, C1.156
Edwards, Martha	C1.160
Edwards, R.B.	11.101
Edwards, W.L.	S2.29
Edwards, Walter	8.145
Eldridge, Charles P.	8.112
Eldridge, Lucy C.	8.112
Electric Motor and Repair Co.	8.98
Electric Park	1.2
Electrical Equipment Co.	3.176, 3.187
Electrical Realty & Sales Co.	3.176, 3.187
Elizabeth City NC	S1.40, S2.10
Elizabeth St.	7.31, 7.33A, 7.38, 7.45A, 7.47, 7.48, 7.51, 7.52, 7.53
Ellington	4.49, 4.100, S2.67, C3.76
Ellington & Pou	1.6
Ellington Building & Supply Co.	8.11
Ellington St.	C1.297, S2.70
Ellington, Bessie, Miss	8.20
Ellington, F.K.	3.47, C2.91
Ellington, W.J.	4.10, 4.29, 4.42
Ellis	8.4
Ellis, G.W.	S2.55
Ellis, George W.	S2.75
Ellis, O.L., Dr.	S2.89
Ellis, R.J.	7.5
Ellis, T.F.	S1.55
Elm	S2.7
Elm St.	6.0A, 6.13A, 6.41, 6.42, 6.72B, C3.0A, C3.103, S2.108
Emancipation Alley	3.167
Emory	C1.130, C3.96
Emory River	S2.13
Emory, Charles	C1.70, C1.117
Emory, J.C.	C3.96
Emory, R.T.	C3.96
Endor St.	S2.18
Englehard NC	S1.51, S1.52, S1.52A, S1.52C, S1.57
Ennis	6.50, 6.51, C2.15, C3.100
Eno River	S1.18
Enterprise	C1.189
Enterprise Real Estate Co.	1.9, 1.9B, 3.30
Enterprise St.	3.8, 3.20, 3.21, 3.26, 3.26A, 3.58, 3.59, 3.106, 3.168, 3.179, 3.18, 7.9A
Ephesus Church	C1.241
Epileptic Building	9.22, 9.23
Episcopal Diocese	8.105
Ernest Myatt Presbyterian Church	C1.284
Erwin Apartments	9.39
Erwin Building	9.20
Esmeralda	S1.19, S1.20
Esmeralda Inn	S1.19, S1.20, S1.21
Estes, E.M.	C1.131
Etheridge	2.40

Etheridge, R.B.	2.40
Eton Rd.	1.32, 1.39, 1.52B
Eudy, Hugh A.	2.59
Eureka Land Co.	S2.18
Eutsler, E.M.	8.37A, 8.81, C1.20
Evans	C2.62, C2.109B
Evans St.	S2.43
Evans, E.G.	3.140
Evans, Emma	3.140
Evans, Frank	C1.48, C1.140
Evans, J.L.	C1.159
Evans, Nat	C1.312
Evans, Sam	12.0B
Evans, Samuel	12.39, 12.41
Evans, Trubie	12.32
Evans, Vivian	12.39
Evans, W.A.	C1.61
Evans, W.N.	6.61
Everett Ave.	3.77, 3.83, 3.84, 3.85, 3.107, 3.152, 3.156, 3.157, 3.164, 3.167
Everett St.	3.79, 3.80, 3.86, 3.87, 3.87A, 3.92, 3.93, 3.95, 4.107, 4.144
Exchange Building	8.105
Exeter Circle	1.24, 1.30, 1.32
Faculty Ave.	C2.82, C2.90
Faircloth Rd.	3.46
Faircloth St.	1.89, 3.52, 3.64, 3.65, 3.66, 3.160, 3.161
Fairfield NC	S1.34, S1.51, S1.58
Fairground Heights	3.16, 3.22, 3.24, 3.30, 3.32, 3.40, 3.45, 3.171,
Fairground Park	3.28, 3.42, 3.86, 3.114, 3.125, 3.132
Fairground Rd.	3.21, 4.18
Fairground St.	3.44, 3.77, 3.79, 3.80, 3.82, 3.85, 3.108, 3.123, 3.127, 4.107, 7.24
Fairgrounds	1.9, 2.33, 3.18, 3.20, 3.21, 3.25, 3.26, 3.26A, 3.39, 3.42, 3.58, 3.59, 3.77, 3.79, 3.80, 3.84, 3.85, 4.27, 4.28, 5.10, 5.10A,
Fairgrounds	6.55, 6.55A, 6.55B, 7.9A, 7.20A, 7.24, 11.47, C1.93, C1.127, C1.198A, C1.324, C2.104, C2.105, C2.122, C2.131,
Fairgrounds	C2.132
Fairgrounds, Old	11.3
Fairmont	1.20, 3.83, 3.84, 3.85, 3.86, 3.87, 3.89, 3.90, 3.93, 3.95, 3.106, 3.107, 3.112, 3.115, 3.129, 3.140, 3.143, 3.152, 3.156,
Fairmont	3.157, 3.176, 3.187, 3.192
Fairview	1.14A
Fairview Acres	C1.256
Fairview Co.	4.67
Fairview Dr.	C1.299
Fairview Heights	2.25, 3.38
Fairview Hills	C1.261, C1.299
Fairview Park	4.71A, 4.141
Fairview Rd.	1.2, 1.13, 1.14A, 1.20, 1.24A, 1.32, 1.33, 1.37, 2.3, 2.11, 2.13, 2.14, 4.9, 4.11A, 4.32, 4.36A, 4.40, 4.45, 4.50A, 4.62,
Fairview Rd.	4.67A, 4.71A, 4.72, 4.74, 4.77, 4.86, 4.96, 4.152, 4.174, 4.189, 4.191, 4.193, 4.194, 4.205, 4.208, 4.220
Fairview Rd., Old	4.67A, 4.73, 4.187
Fairview St.	4.6, 4.22, 4.192
Fairway	C1.205, C1.214, C1.285
Faison	S2.52
Faison NC	S2.100, S2.104
Fall Creek	S2.13
Fallon	2.33, 5.10
Fallon, J.J.	2.63, 3.116, C1.114, C2.132
Fallow Spring Branch	S2.22
Falls NC	S2.15
Falls of Neuse	C2.110
Falls of Neuse Rd.	C1.55, C1.172
Falls Rd.	C1.150, C2.75A, C2.110, C2.118, C2.119, C3.44, C3.68, C3.97
Far Creek	S1.52, S1.52A, S1.52C
Farlow	4.36
Farlow, J.N.	1.24, 4.152, C1.208
Farm	(See A&M Farm, City Farm, School Farm, State College Farm, State Farm, State Prison Farm and Vanguard Farm)
Farmer	S2.118, S2.122, S2.122A
Farmer St.	S2.123
Farmer, I.H.	4.36
Farmer, Moses	C1.6AA, C1.115
Farmer, W.D.	S2.123
Farmer's Creek	C3.72
Farrar, Catherine	3.90A
Farrar, William	3.90A
Farrier, John A.	C1.189
Farrior	1.8A, 1.9, 1.28, 1.35, 1.42, 1.43, 1.47, 3.3, 3.4, 3.5, 3.7, 3.9A, 3.16, 3.29, 3.34, 3.38, 3.42, 3.73, 7.24, C2.92, S2.24
Farrior Ave.	3.38, S1.7

Farrior, D.L.	1.8A, 1.9A, 1.36, 1.62, 1.63, 3.32, 3.38, 3.45, 3.60, C2.74A, C2.95, S1.7, S1.60, S2.124
Farrior, Dave	3.47, C2.91
Farrior, Hester, Miss	1.62, 1.63
Farrior, J.A.	1.25, 1.36
Farrior, John A.	1.40, C1.93A, C1.216
Farrow	3.37A
Farrow, Miles	S2.2
Farrow's Fork	S2.3
Faucette	4.105, C2.100A
Faulkner	2.68
Fayetteville NC	10.11A, 10.26, C1.20A, C1.78, C1.225, C1.226, C1.284, C2.2, C3.99, C3.100
Fayetteville Rd.	8.19A, 8.25, 8.26, 8.39, 10.1, 10.5, 10.7, 10.10, 12.2, C1.20A, C2.10, C2.38, C2.122B, C3.12, C3.13, C3.59, C3.81
Fayetteville Rd., Old	10.9, 10.10B, 10.17, 10.26A, 10.28, C1.52, C2.96
Fayetteville St.	8.31A, 8.31B, 8.31C, 8.31D, 8.40, 8.43, 8.52, 8.56, 8.58, 8.58A, 8.63, 8.67, 8.73, 8.84, 8.85, 8.87, 8.92, 8.96, 8.101, 8.138, 8.139, 8.140, 10.0, 10.11A, 11.6, 11.8, 11.16A, 11.44, 11.46, 11.48, 11.52, 11.53, 12.6, 12.10, C2.15, C3.99, C3.100, S1.32, S2.30
Fayetteville St.	C3.100, S1.32, S2.30
Fayetteville St., South	12.10
Federal Cemetery	11.7, 11.98, 12.16
Feltz	C1.154, C3.35
Ferguson	C3.42, C3.44
Ferguson, R.H.	C3.42
Ferguson, S.J.	4.116A
Ferndale Rd.	7.0C
Ferndale St.	3.105, 3.169
Ferndell Lane	3.144A, 3.170
Ferrall	6.1, 6.38, C3.1, C3.85
Ferrall, B.B.	S2.83
Ferrall, Charles	6.39, 6.40
Ferrall, J.C.	S2.83
Ferrall, J.R.	6.32
Ferrell	C3.82
Ferrell Branch	1.14A
Ferrell St.	C2.85A
Ferrell, C.B.	C1.213
Ferrell, Dixon, Mrs.	C1.73
Ferrell, Joseph F.	8.114A
Ferrell, Leonie	C3.96
Ferrell, W.R.	C2.85A
Fetner, Frank	C1.229
Fifth St.	S2.35
Filicky, John J.	4.218
Filicky, John J., Mrs.	4.218
Filmore St.	1.2A, 4.6, 4.22, 4.54
Finch	C1.117A, C1.155, C1.160, C3.29, S2.6
Finch Ave.	S2.7
Finch, J.R.J.	C3.0A, S2.6
Finch, Jacob	C3.0A
Finley, A.E.	1.53
Fire Department	S2.5
Fire Station	11.14
Fire Station, Old	11.14
First Evangelical and Reformed Church	1.94
First St.	3.28, 3.41, C2.2, C3.82, C3.83, C3.85
Firwood Ave.	4.10, 4.42, 4.71, 4.116, 4.116A, 4.116C, 4.146D, 4.156, 4.160
Fish Creek	S2.50
Fish Dam Rd.	2.2, 2.21B, 2.42, C1.131
Fish Dam Rd., Old	C1.173
Fishell	2.14
Fisher	11.12, C2.36A, C3.37A, C3.41A
Fisher Heights	11.26, 11.58
Fisher St.	11.79, 11.99
Fitzgerald, James	C1.265
Flag, Susie	C1.329
Flagg St.	3.15, 3.183
Flagg, Burline	3.15
Flagg, C.E.	3.15
Flagg, George W.	4.195
Flat Rock	C3.2
Flatiron Building	4.143
Fleming, A.L.	C2.22
Fleming, J.H.	C2.19
Fleming, J.M.	8.27A, C1.145
Flemming	6.52, 6.53, 8.20

Flemming, C.H.	6.52, 6.53
Fletcher	10.9
Fletcher Grove School, Colored	C1.82
Flint Ridge Rd.	C1.48, C1.140
Florence SC	S2.25
Florence St.	8.6, 8.12, 8.21
Flowers, E.D.	C2.113
Flowers, J.W.	S1.32
Flowers, John	C3.52
Flowers, Mack	C3.52
Folk, George	8.112
Folkstone	S2.2A
Fonville	C3.44, C3.44A
Fonville, Z.	8.30, 8.52, 8.63
Foot Bridge	C2.107
Ford	C2.27A, C3.114, S2.85, S2.87, S2.88
Ford, C.T.	4.149
Ford, Old	C3.70
Fore & After, Old	C3.19
Forest Dr.	3.137, 4.63
Forest Dr., East	3.36, 4.105
Forest Dr., West	3.36, 4.105
Forest Hills	1.40, 1.51, 3.36, 3.77, 3.87, 3.89, 3.92, 3.95, 3.98, 3.99, 3.102, 3.107, 3.114, 3.117, 3.118, 3.121, 3.122, 3.125, 3.126, 3.126A, 3.131, 3.134A, 3.141, 3.145A, 3.147, 3.151, 3.154, 3.155, 3.162, 3.163, 3.189, 3.191
Forest Park	4.27, 4.28
Forest Rd.	4.27, 4.28, 5.9, 7.9A
Forest, W.E.	C2.75A
Fork	C2.55
Fork Creek	S2.13
Fork Rd.	5.9, C2.55
Fornes, G.S.	1.77
Forster, G.W.	4.128A
Forsyth St.	1.56, 1.57, C2.122A
Fort	2.25, 6.55, 6.55B, C2.110
Fort Alley	11.94
Fort, Carter	C3.50A
Fort, Claude	9.27
Fort, D.F.	2.14, 6.55A, 11.36
Fort, D.F., Jr.	S2.40
Fort, John	7.50A
Foster, Carolina	C1.70
Fountain	4.162, C2.108
Fountain & Soil Co.	8.48
Fountain St.	S2.41
Fountain, J.L.	8.31B, C2.0A, C2.26
Four Mile Creek	S2.13
Four Oaks NC	S1.10
Four-Acre	1.60
Fourth St.	S1.3, S2.35
Fourth Ward	8.33
Fowle	4.30, C1.187, C3.7, C3.7A
Fowler	C3.88
Fowler, Annie W.	6.75
Fowler, C.D.	1.29
Fowler, Richard	6.75
Fowler, Walter	12.10
Fowler's Branch	C3.88
Fowles	8.0A
Fox	C1.224
Foy Ave.	7.6, 7.9, 8.10A
Foy, J.L.	S2.54, S2.55, S2.56, S2.57, S2.58, S2.59, S2.60, S2.61
Frances Place	10.20
Frank, Earl	4.124
Frank, Hardie	S2.2E
Frank, W.F.	11.16
Franklin	C3.79A, C3.121
Franklin County	S2.79, S2.84, S2.85, S2.86, S2.87, S2.88, S2.89, S2.90, S2.91, S2.92, S2.93, S2.94, S2.95, S2.96, S2.97, S2.98
Franklin Precinct	C3.120, C3.121
Franklin Rd.	C1.260B
Franklin St.	1.200, 4.116, 4.116A, 4.116C, 4.146D, 6.11A, 6.18, 6.24, 6.26, 6.31, 6.33, 6.34, S1.22, S1.23, S2.49, S2.120
Franklin, Ada	C1.249, C1.254, C1.278, C1.315, C1.316
Franklin, B.S.	C3.120
Franklin, Burrell	C1.41, C1.42, C1.42A

Franklin, E.R.	3.199, 8.149
Franklin, Earl R.	3.195, 4.203, 8.103
Franklin, Earle	3.132, 7.43A, C1.53
Franklin, H.B.	C1.299
Franklin, H.G.	C1.231, C1.249, C1.254, C1.278, C1.299, C1.308, C1.315, C1.316, C3.26
Franklin, J.E.	C3.26
Franklin, J.M.	C3.26
Franklin, T.R.	C3.26
Franklin, Wana K.	C1.299
Franklinton NC	S1.16, S1.17, S2.31
Franks Mill Rd.	S2.2E
Fraps	11.16A
Frazier	11.45
Frazzle	S2.2E
Freeland, W.C.	S1.29
Freeman St.	11.3, 11.35, 11.85
Freeman, George W.	4.66
Freeman, L.E.M.	C3.13
Friendship NC	C1.61
Frog Point	S2.46
Frye, J.A.	10.13A
Fulford, B.B.	S1.51
Fulghum	4.6, 4.7
Fulghum, T.R.	S2.65
Fuller	12.12
Fuller Heights	10.20
Fuller, George	C1.206
Fuquay	C3.100
Fuquay NC	C1.190, C2.2
Fuquay Springs	C3.100
Fuquay Springs NC	C1.17
Fuquay, Old	C2.2
Furches St.	3.46, 3.64, 3.65, 3.66, 3.116, 3.124, 3.128A, 3.130
Futrell	C1.282
Gaddy	2.57, 2.69
Gaddy Dr.	2.39, 2.77
Gaddy, Claude	2.39, 2.58, 2.69, 2.77
Gaddy, Robert	2.58
Gain, Peter	C1.56
Gaither	4.107
Gaither, E.O.	3.79
Gale	C3.72
Gales St.	8.22, 8.76
Gallert	S2.37
Galloway Drug Co.	11.6
Gambrell, Catherine Curtis	4.224
Gambrell, Katie	3.150
Gambrell, Richard	3.150, 3.164
Gannon Ave.	C3.36, S1.26, S1.27
Gardner St.	3.77, 3.83, 3.84, 3.85, 3.87, 3.87A, 3.92, 3.93, 3.95, 3.107, 3.112, 3.140, 3.162
Gardner, Bertha, Mrs.	4.168
Garner NC	12.28, 12.29, C1.9, C1.28, C1.76, C1.80, C1.115, C1.153A, C1.157, C1.162, C2.8, C2.44, C2.52, C2.57, C2.78, C2.87,
Garner NC	C3.90, C3.108, C3.123
Garner Rd.	11.95, 12.42, C1.43, C1.128
Garner, Clyde H.	C1.226
Garner, J.W.	C1.95, C2.51
Garren, Carrie, Mrs.	8.87
Gas House Branch	8.19A, 8.25, 8.26, 8.122, 8.134, 10.15, 10.16, 10.17
Gaston	4.3B
Gaston St.	4.57, 4.148, 4.185
Gates, Frozie A.	C1.105
Gates, O.M., Mrs.	7.65
Gates, O.M.	C1.105
Gatling	11.7, 11.47, 12.16, C2.6, C3.65, C3.113
Gatling Ave.	11.8
Gatling St.	4.104, 4.146C, 4.182
Gatling, B.M.	11.8
Gatling, Bart	11.98
Gatling, George B.	12.16
Gatling, Robert	C3.7
Gattis	4.143, 6.58, 6.59, C3.37B
Gattis, E.H.	6.46
Gattis, P.D.	4.143, 6.73

Gavin St.	4.84
Gay, George	2.73, 2.76
Geile, W.B.	C2.122
General Exhibition Building	C2.122
George	1.6, 2.6, 4.19, 4.20, 4.38, 4.41
George, H.H.	2.0
George, James D.	C1.232
Georgetown	2.14, 2.20, 2.21, 2.21A, 2.25, 2.67, 4.84, 4.84A, 4.101, 4.117, 4.137, 4.175, 4.176, 4.196, 4.197
Georgetown Rd.	2.20, 2.21, 2.21A, 4.56, 4.84A, 4.101, 4.118, 4.196
Georgia	S2.13
Gibbs	S2.2
Gibbs, E.P.	S1.51
Gibbs, Joseph	S2.2
Gibbs, R.L.	S1.52
Gibbs, S.M.	6.5
Gibson, B.	12.32
Gibson, S.T.	C1.36
Giersch	3.0, 4.107, 7.0, 7.2, 7.3
Giersch, Mrs.	3.32, 3.34, 3.79, 4.107, 7.24
Gift, D.R.	4.148
Gilbert, P.A.	6.81
Gilbert, W.B.	1.52B
Gilford Branch	7.14
Gill	5.10, 5.10A, 8.52, 8.70, C1.202, C3.30A
Gill, C.B.	4.75
Gill, J.H.	8.52
Gillespie, Effie	C2.64
Gilmer	11.61
Gin Creek	C3.2
Gizzard Cove	S2.13
Gladys Ave.	3.96
Glascok St.	6.28, 6.71, 6.72B, 6.80, 6.81, 6.95
Glendale St.	10.0, 10.10B, 10.11A, 10.13A, 10.21, 10.23
Glenn	C1.189
Glenn Ave.	4.76
Glenn, Ada, Mrs.	4.156, 4.163
Glenwood	4.6, 4.7, 4.13, 4.15, 4.16, 4.17, 4.18, 4.22, 4.40, 4.42, 4.46, 4.54, 4.69, 4.70, 4.116A, 4.164, 4.190, 4.192, 4.198
Glenwood Ave.	1.6, 1.9, 1.12, 1.52E, 1.69, 2.3, 2.8, 2.11, 2.13, 2.14, 2.25, 2.28, 2.29, 2.37, 2.38, 2.53, 2.73, 4.6, 4.7, 4.8, 4.13, 4.22,
Glenwood Ave.	4.36A, 4.40, 4.46, 4.54, 4.69, 4.70, 4.71A, 4.106, 4.111, 4.113, 4.125, 4.126, 4.143, 4.166, 4.192, 4.197, 4.198, 8.61
Glenwood Dr.	4.217
Glenwood Dr., West	4.67A
Glenwood Land Co.	4.3, 4.3A, 4.5, 4.5A, 4.6, 4.7A, 4.10, 4.16, 4.17, 4.22, 4.36, 4.42
Glenwood Place	4.54
Glenwood Rd.	1.1, 1.2, 4.5
Glenwood Rd., East	4.67A
Glenwood Village	1.93
Glossom, M.M.	C1.223
Glossom, Myra Belle	C1.222, C1.223
Godwin, Dr.	3.42
Godwin, Fannie Ruth	4.181
Godwin, McK.	C3.67
Godwin, Ruth Tully	4.198
Godwin, William H.	4.181, 4.198, C1.317
Goetze, Arno B.	3.127
Goldin, Samuel	6.75
Goldsboro Country Club	S1.13, S1.14, S1.15
Goldsboro NC	7.16, 12.7, 12.11, 12.36, C1.1, C1.55A, C1.71, C1.77, C1.118, C2.8, C3.90, S1.13, S1.14, C1.15, S1.32A, S2.110
Goldsboro Rd.	S2.19
Goldsboro-Kinston Highway	S1.13, S1.14, S1.15, S2.110
Goldston	C1.184, C1.184A
Goldston NC	C1.153
Goldston, T.W.	3.115, C1.153, C1.182, C1.182A, C1.191, C1.290A
Golf Course	1.2, 1.2A, 1.6, 1.9, 1.17A, 1.21, 1.22, 1.55, 1.56, 1.57, C1.20A, C1.40A, C1.59, C1.66, C1.67, C1.75, C1.78, C1.91,
Golf Course	C1.139, C1.156, C1.205, C1.214, C1.285, S2.82
Golf Shop	1.22
Gooch, George	1.71
Goode Dr.	9.39
Goodson, Augustus	4.146C
Goodwin	1.70, 1.77, 9.33, C1.216, C2.17, C2.95, C3.24, C3.26, C3.55, C3.76, C3.79A, C3.101
Goodwin Farm	9.7
Goodwin Rd.	C2.53
Goodwin, A.W.	C3.66, C3.67
Goodwin, Bettie Lee	C2.20

Goodwin, C.G.	C2.17
Goodwin, C.I.	4.61
Goodwin, Dr.	4.93, 8.62A, C3.48
Goodwin, E.M.	1.77
Goodwin, Edward M.	1.70
Goodwin, Eva, Mrs.	C1.303
Goodwin, H.J.	C1.148, C2.20
Goodwin, J.H.	1.77
Goodwin, James H.	1.70
Goodwin, McK.	C3.66
Goodwin, N.J.	C3.26
Goodwin, T.W.	1.77
Goodwin, Troy W.	1.70
Goose Pond	C3.52
Goose Pond Branch	C3.52
Gore Athletic Field	C2.74B
Gorham, Anne	C3.91
Gorman St.	9.34
Gorrell	4.106
Goshen Swamp	S2.100, S2.104
Governor's Building	9.20
Governor's Mansion	6.22
Gower, Mollie	C1.134
Grady	C1.48, C1.140, S1.47
Graham St.	4.67A, 4.119
Graham, R.E.	6.73
Grand Ave.	C1.319, C2.97
Grant	S2.2A, S2.2B, S2.2C, S2.2E
Grant Ave.	1.36, 1.40, 1.45, 1.46, 1.47, 1.47A, 1.51, 1.54, 1.60, 1.150, 3.10, 3.13, 3.117A
Grant, Andrew J.	3.18
Granville Dr.	1.17A, 1.55, 1.56, 1.57, 1.58
Granville St.	1.65
Grassy Branch	C3.28
Gravelly Branch	5.9, C3.4
Graves, George	C2.126
Graveyard	4.16, 4.18, 12.1, C1.30, C1.45, C1.117A, C1.131, C1.145, C1.161, C2.0A, C2.24, C2.32, C2.34, C2.49, C2.60, C2.117,
Graveyard	C2.125, C3.7A, C3.34, C3.74, C3.91, C3.93, C3.96
Gray	2.0, 4.107, C1.123
Gray St.	C3.49
Gray, F.R.	C3.120
Gray, Frank	C3.87
Gray, J.M.	3.79
Gray, R.L.	3.0
Greason	2.14, 4.19
Great Branch	S2.2B, S2.60, S2.68
Great Branch Canal	S2.109
Greater Raleigh Land Co.	7.6, 7.6A, 7.9, 8.6, 8.12, 8.17, 8.21
Green	2.57, 2.64, 3.23, 4.160, 8.113, 12.3, 12.16, C1.6B, C1.52, C1.95, C2.96, C3.13, C3.25, C3.84, S1.55
Green Level Rd.	C1.194
Green St.	10.0, 10.10B, 10.11A, 10.21, 10.22, S1.16, S1.17, S2.25, S2.50
Green, A.C.	C2.100
Green, C.J.	C1.137
Green, D.M.	S2.53
Green, D.R.	C2.79
Green, E. Wirt	C1.103, C1.153A
Green, G.J., Mrs.	S1.8
Green, H.P.	C1.137
Green, L.M.	C1.55, C2.75A
Green, Minnie	4.160
Green, N.E.	8.27A
Green, R.C.	C1.137
Green, T.E.	4.146D, 4.156, 4.157, 4.163, 8.120, 11.67, 11.68, C1.55
Green, Thomas	C1.6B
Green, Z.H.	C3.0A
Greene	C1.317
Greenleaf, J.P.	S2.10
Greensboro NC	7.6, 7.6A, 7.16, 7.21, C2.0A, C3.79A, C3.105, S2.40
Greenwood	S2.125
Greenwood Rd.	S2.125
Greenwood St.	4.72, 4.74, 4.77
Greer, Andrew	4.31
Gregson, W.L.	1.54
Griffin	8.31C, 8.31D, 8.84, 8.85

Griffin, B.H.	8.84, 8.85, 12.20, S1.29
Griffin, James L.	S2.117
Griffis	C3.99
Grimes	1.6, 6.60, 7.0B, 9.2, C2.21A, C3.24
Grimes Alley	4.102
Grimes, Col.	2.10
Grimes, J. Bryan, Col.	1.9B, 2.17, 2.17A
Grimes, Mrs.	C2.75A
Grimes, W.	C1.148
Grimes, Walter	S2.49
Grimes, Walter H.	C1.148, C3.79A
Grove Ave.	C1.292, C1.327, C2.100A
Grove Park	7.31, 7.33A, 7.38
Grove St.	C1.286, C1.287
Grove View	1.5A, 1.9, 1.9B, 1.14A, 1.48
Grove, West	C1.286, C1.287
Groveland	4.63, 4.144
Groveland Ave.	4.27, 4.28, 4.105, 4.135, 4.223, 7.9A
Guess	7.0B, C1.15, C2.53, C3.79A
Guess, A.E.	C2.21A, C2.103
Guess, E.W.	C1.278
Guess, Marvin	C2.21A, C2.97A
Guess, Norma Estelle	C1.278
Guess, W.C.	C1.137, C1.158
Guild	8.6, 8.12
Gulley, E.R.	S1.48, S1.49, S1.50
Gulley, Mamie L.	C1.144
Gully	C1.42, C1.42A
Gum Spring Branch	C2.42
Gum Swamp	C3.52
Gunter, Helen B.	C1.190
Gunter, L. Bruce	C1.190
Gurley	8.123
Gurley, N.M.	8.79, 8.142
Guthrie	8.30
Gym	C1.47
Habel, Fred W.	1.17A, 1.55, 1.56, 8.138, C1.202A
Hackney	7.32
Hackney, James V.	7.58
Hackney, Margaret	7.58
Hagedorn, G., Prof.	C2.28
Hailey, Bula May, Mrs.	10.26, 10.26A
Haines Ave.	S2.7
Hales	C3.87
Hales Rd.	2.13, 2.14, 2.16
Hales, F.S.	C3.92
Haley, A.	C1.162A
Haley, Lynda	C1.326
Haley, W.C.	C1.283
Haley, W.C., Jr.	C1.277, C1.294, C1.322
Haley, Walter C., Jr.	C1.326
Half Mile Branch	S2.2B
Half Moon Branch	S2.2E
Halifax Rd.	C1.187, C3.7A
Halifax St.	4.21, 4.102, 4.146D, 4.157, 4.171, 4.179, 6.16, 6.26, 6.33, 6.34, 6.52, 6.53, 6.64, C2.10
Halifax St., North	4.201
Hall	3.8, C2.3
Hall Branch	C3.86
Hall Place	3.46, 3.64, 3.66
Hall, A.C.	4.141
Hall, Eatrice R.	4.166
Hall, F.	S2.2E
Hall, Irving	2.48, 2.57, 2.58, C1.124
Hall, James L, Jr.	4.166
Hall, Jerry	3.134
Hall, Lorina	7.71
Hall, Stella	C2.8
Hall, W.H.	C3.37
Halverson, J.O.	3.100
Hamburg	C3.53
Hamburg, Eliza	3.23
Hamilton, Rufus	C1.303
Hamilton, W.M., Mrs.	C1.303

Hamilton, Z.H.	12.13
Hamlet NC	7.16, 7.21, 7.24, C2.0A, C2.31A, C3.79A, C3.103, S2.5
Hamlin, James	8.80
Hammond	S2.2B
Hamrick, F.B., Mrs.	2.39
Hancock St.	S2.35
Hanging Rock	C1.190
Hanover St.	4.72, 4.74, 4.77
Hardbarger, Chess, Miss	C1.159
Harden	3.9A, 7.14, 7.18, 9.28, 11.16, C2.62, C2.83, C2.125, C3.74
Harden Farm Rd.	C1.295
Harden, J.W.	7.5, 7.14, 7.18, C2.37, C2.132, C3.38, C3.56, C3.58, C3.101A
Harden, Katie B., Mrs.	9.27, 9.30
Harden, Katie, Mrs.	7.78, 9.40
Harden, Mrs.	9.13
Hardin, Katherine R.	4.146D
Hardin, William T.	4.146D
Harding	4.146C, 4.157
Harding Rd.	C2.56
Harding, B.R.	4.146D
Hardison, R.M.	S2.25
Hardy	C1.68, C1.110, C2.83, C2.125
Hardy, T.L.	C1.104, C1.111
Hargell	S2.2A
Hargett St.	8.3, 8.27A, 8.36, 8.43, 8.48, 8.62, 8.65, 8.67, 8.71, 8.72, 8.74, 8.99, 8.105, 8.111, 8.114, 8.116, 8.120, 8.140, 8.142,
Hargett St.	8.145, 8.146, 8.147, 11.0, 11.3, 11.8, 11.17, 11.22, 11.28, 11.29, 11.30, 11.35, 11.36, 11.37, 11.46, 11.48, 11.62,
Hargett St.	11.66, 11.67, 11.93
Hargett St., East	11.19, 11.20, 11.23, 11.28, 11.44
Hargett St., West	8.119
Harmon, E.	12.16
Harnett County	S2.50, S2.102
Harp St.	6.26, 6.33, 6.34
Harp, Carruth Hogwood, Mrs.	4.204
Harper St.	S1.32
Harper, Frank	C1.16
Harrell	C1.144
Harrington	S2.28
Harrington St.	3.76, 4.11A, 4.12, 4.35, 4.64, 4.75, 4.98A, 4.99, 4.110, 4.123, 8.10, 8.27, 8.31B, 8.56, 8.65, 8.74, 8.94, 8.99, 8.116,
Harrington St.	8.118, 8.127, 8.130, 8.131, 8.132, 8.142
Harrington St., South	8.16, 8.103, 8.149
Harrington, A.F., Mrs.	C1.73
Harrington, C.C.	S2.28
Harrington, C.S.	C1.136B
Harrington, Clara, Mrs.	C1.73
Harrington, W.D.	C1.109
Harris	1.9, 3.8, 3.20, 3.21, 3.25, 3.26, 3.26A, 3.28, 3.41, 3.42, 3.58, 3.59, 3.61, 3.83, 3.84, 3.106, 3.100, 3.143, 8.31D, 11.1,
Harris	C1.24, C1.123, C3.60, C3.101B, S1.37, S1.38, S2.46
Harris Branch	C2.32A
Harris Creek	S2.2D
Harris Spring	C3.101B
Harris St.	3.26, 3.26A, 3.58, 3.59, 3.61, C2.122A
Harris, Anne E.	3.27
Harris, B. Frank	S1.9
Harris, C.S.	2.13, 2.14
Harris, Churchill	8.20, 8.60, 8.69
Harris, E.C.	6.66
Harris, E.L.	8.112
Harris, Ethel	7.40
Harris, J.C.L.	3.18, 3.23, 3.25, 8.31A
Harris, J.C.L., Col.	8.31D
Harris, Leslie	12.38
Harris, Rosa	7.67, 7.72, 7.76
Harris, T.C.	6.1
Harris, Thomas C.	C3.1
Harris, Verdie	7.75
Harris, W.O.	12.22
Harris, Wade H.	C1.20
Harris, Will	C1.70
Harris, William M.	12.38
Harris-Chamberlain	3.106, 3.143
Harrison	7.17A, S2.89
Harrison Ave.	4.23, 4.27, 4.28, 7.54, 7.59, 7.60, 7.64, 8.5, 8.7, 8.9, 8.11, 8.41, 8.47, 8.64, 8.148
Harrison St.	1.6, 4.6, 4.71, 8.49, 8.102, C2.39, C2.90

Harrison, Carter	4.146D
Harrison, D.B.	2.14
Harrison, J.E.	S2.54
Harrison, J.L.	S2.56
Harrison, Naylor	3.32
Hart, B.M.	2.29
Hart, Katie	2.29
Harter's Spring Branch	C3.4
Harvey Hall	9.39
Harvey St.	4.61, 4.83, 4.86, 4.96, 4.106
Harward	C1.120
Harward, J.J.	C2.110
Harward, R. Frank	C1.99, C1.100
Harward, W.H.	C3.103
Harwood	C3.46
Harwood, Frank	C1.98
Hassinger, Jenny Park	1.59
Hassinger, Stanley H.	1.59
Hatch	C3.82, C3.83, C3.85
Hatch, N.W.	C3.68
Hatcher, T.E.	C1.5
Hatley	C1.222
Haw River	S2.28
Hawkins	S2.2E
Hawkins St.	6.88A, 11.10, 11.26, 11.42, 11.43
Hawkins, A.B.	6.22
Hawkins, Stephen J.	11.31
Hawthorne	4.63, 4.144
Hawthorne Place	C3.36
Hawthorne Rd.	4.27, 4.28, 4.87, 4.135, 7.9A
Hawthorne St.	4.105
Hay	8.7, 8.9
Hay, Gilbert	2.14
Hay, T.T.	2.14
Hayes, George	C1.64
Hayes, J.W.	C3.59
Hayes, Mary E., Mrs.	C3.59
Hayes, S.J.	C1.69
Hayes, William	12.23
Hayes-Barton	4.11A, 4.25A, 4.60, 4.61, 4.62, 4.63, 4.67, 4.67A, 4.71A, 4.72, 4.74, 4.76, 4.77, 4.83, 4.85, 4.86, 4.90, 4.91, 4.94, 4.104, 4.114, 4.116B, 4.119, 4.120, 4.121, 4.129, 4.134, 4.136, 4.140, 4.146C, 4.151, 4.153, 4.155, 4.165, 4.180,
Hayes-Barton	4.186, 4.188, 4.219
Hays	C1.9
Hays, John W.	C3.36
Hays, Robert	C2.66
Hays, Robert L.	8.106
Hayti St.	8.19A, 8.25, 8.26, 10.17
Haywood	6.15, C1.187, C2.111, C3.43, S2.94
Haywood Hall	9.39
Haywood Rd.	C1.42, C1.42A, C1.271, C3.120, C3.121, C3.122
Haywood Rd., Old	C3.48
Haywood St.	11.36, 11.84, 12.0, 12.0B, 12.27, 12.39, 12.41
Haywood, Allen	3.144A, C3.102
Haywood, Alonzo	3.164A
Haywood, David Earl	3.180, 4.206
Haywood, E. Burke	C2.27A
Haywood, Ellen	3.164A
Haywood, Eloys, Mrs.	3.197
Haywood, Ernest	6.61, 6.62
Haywood, F.J.	C1.187, C3.7
Haywood, F.J., Dr.	C3.7A
Haywood, J.A.	C1.187, C3.7, C3.7A
Haywood, J.P	C3.7, C3.7A
Haywood, Louis	11.78, C1.76
Haywood, Mabel	3.180, 4.206
Hazeltrove, E.B.	1.14A
Hazelwood Dr.	2.35, 2.63
Heartt	8.142, 8.147
Heath	S2.2B
Heck	6.5
Heck Ave.	6.1, 6.14
Heck St.	6.82
Hedrick	11.29

Henderson	3.32, C3.60, S2.2B
Henderson NC	1.6, 7.21, S1.9, S2.8
Henderson St.	3.46, 3.64, 3.66, 3.109, 3.174, 3.174A
Henderson, B.F.	S2.109
Henderson, Isabelle	3.169
Henderson, J.J.	S1.42
Henderson, O.K.	S1.25
Henderson-Oxford Rd.	S1.9, S1.24
Henley, J.H., Mrs.	7.5
Henly	C3.53
Henly Branch	C3.53
Henry	C2.65
Henry, E.E., Rev.	12.41
Henry, Essex E.	12.0B
Heonis, Gus	C1.202
Heonis, James	8.94
Heonis, Mary Etta	C1.202
Herb Spring Branch	S2.13
Heritage	S2.2B
Hermon, J.C.	2.14
Herrndon	C3.46
Herring Sash & Door Co.	7.56
Herring, J.E.	1.29, 2.38, 3.108, 3.109, 3.129, 3.146, 3.148, 4.117, 4.137, C1.22, C1.139, C1.180A
Herritage, J.I.	S2.2D, S2.2E
Hertford St.	1.57, 1.92
Hervey	7.9
Hervey St.	7.6, 7.6A, 7.9, 8.10A
Hester St.	S1.32, S2.81
Hester, Ed.	4.146C
Hester, J.R.	C2.85A
Hester, J.R., Dr.	C2.85A
Hester, Stephen	C3.93, C3.105
Hickory Branch	2.1, 2.39
Hicks	9.28, C3.108
Hicks, Callee, Mrs.	C1.312
Hicks, Calso	C1.10A
Hicks, E.S.	C1.224
Hicks, Eura	C1.224
Hicks, H.T.	C1.43, C1.54, C1.55A, C1.71, C1.118, C3.105
Hicks, Henry T.	C1.55A, C2.57, C3.105
Hicks, J.M.W.	4.123
Hicks, Jennie	C1.203
Hicks, Laura	C1.224
Hicks, Sidney	11.22
Hicks, Tyre	C1.224
Hicks, W.J.	4.65
Hicks, Walter	9.27
Higgins	S2.2E
Higgs	6.66
Higgs, Tom	4.146C
High	S1.53
High School	4.135, 4.144, 4.145, 4.173
High School, New	4.63, 4.86
High School, Proposed	4.92
High St.	4.3, 4.3A, 4.16, 4.47, 4.92, 4.135
High, J.R.	S1.53
Higham, May Davis	2.66
Highland Ave.	3.38, C2.100A
Highland Dr.	1.2, 1.21, 1.23A, 1.58
Highland Farms	1.8A, 1.9, 1.9A, 1.32, 1.63, 1.74, 3.16, 3.60, C1.117, C2.37
Highland Farms Rd.	1.8A, 1.9, 1.9A, 1.52A, 3.22, 3.24, 3.29, 3.30, 3.32, 3.34, 3.38, 3.39, 3.40, 3.42, 3.44, 3.45, 3.46, 3.135, 3.142, 7.20A,
Highland Farms Rd.	7.24, C2.92, C3.92
Highlands Corp.	1.14A, 1.24A, 1.30, 1.32, 1.44
Hightower	10.2, C1.6B
Hill	C1.153, C1.184, C1.184A, C2.27A
Hill Forest	1.36
Hill St.	7.6, 7.6A, 7.9, 8.10A, 11.10, 11.81
Hill, D.H.	3.149
Hill, I.M., Mrs.	3.149
Hill, J.B.	6.32
Hill, K.P	C1.14, C2.130
Hill, Minnie	7.40, 7.76, 7.77
Hill, Miss	3.20, 3.21, 3.26, 3.26A

Hill, Nancy L.	3.144
Hill, W.H.	C3.19
Hillcrest	4.27, 4.28, 4.63
Hillcrest St.	4.86, 7.9A, S2.42
Hillsboro	S1.18
Hillsboro NC	1.73
Hillsboro Rd.	1.9, 1.51, 1.89, 3.1, 3.3, 3.4, 3.5, 3.8, 3.11, 3.16, 3.21, 3.25, 3.30, 3.32, 3.39, 3.40, 3.42, 3.46, 3.52, 3.58, 3.75, 3.123,
Hillsboro Rd.	3.124, 3.135, 3.144A, 4.16, 4.146C, 7.0A, 7.2, 7.3, 7.5, 7.9A, 7.10B, 7.18, 7.25A, 7.30, 7.33, 7.37, 7.40A, 7.44, 7.48,
Hillsboro Rd.	7.51, 7.52, 7.53, 7.62, 7.63, 7.89, C2.123, C3.15, C3.60
Hillsboro Rd., New	3.15, 4.66
Hillsboro Rd., Old	1.5A, 4.5, 4.7A, 4.11A, 4.15, 4.66, 4.89, 4.90, 4.96, 4.104, 4.120, 4.135, 4.155, 4.161, 4.168, 4.169, 4.170, C1.9, C1.14,
Hillsboro Rd., Old	C1.112, C2.35
Hillsboro St.	1.6, 3.0, 3.2, 3.20, 3.22, 3.26, 3.26A, 3.37A, 3.59, 3.64, 3.66, 3.68, 3.76, 3.77, 3.83, 3.84, 3.89, 3.97, 3.105, 3.106,
Hillsboro St.	3.109, 3.112, 3.129, 3.139, 3.144, 3.146, 3.148, 3.149, 3.170, 3.174, 3.174A, 3.176, 3.181, 3.182, 3.186, 3.187,
Hillsboro St.	3.192, 4.1A, 4.11A, 4.14, 4.18, 4.23, 4.27, 4.28, 4.29, 4.30, 4.31, 4.43, 4.44, 4.46, 4.58, 4.71, 4.75, 4.81, 4.81A, 4.86,
Hillsboro St.	4.93, 4.103, 4.154, 4.172, 4.202, 7.0C, 7.4, 7.7, 7.12, 7.13, 7.17A, 7.19, 7.20A, 7.24, 7.38, 7.43, 7.43A, 7.50, 7.59,
Hillsboro St.	7.60, 7.65, 7.74, 7.75, 7.78, 7.81, 7.83, 8.7, 8.9, 8.10, 8.25A, 8.27, 8.32, 8.41, 8.45, 8.46, 8.47, 8.49, 8.50, 8.53, 8.61,
Hillsboro St.	8.62A, 8.64, 8.66A, 8.82, 8.95, 8.96, 8.102, 8.107, 8.108, 8.109, 8.112, 8.114A, 8.124, 8.148, 9.40, C2.10
Hillsboro-Chapel Hill Rd.	S1.29
Hillsboro-Tarboro Rd.	C1.165, C1.165A
Hillside Ave.	C1.214, C1.285
Hillyer	1.6, 2.10, 8.58, 8.58A, 8.59
Hillyer, E.C.	2.10, 2.14, 2.17
Hillyer, E.C., Mrs.	4.113, 8.78
Hillyer, Miss	8.31D
Hillyer, Mrs.	8.58
Hilton St.	2.51, 2.61
Hi-Mount	2.36, 2.51, 2.61, 2.67, 2.68, C1.146
Hind Creek	S2.13
Hines	4.30, C2.109C
Hines, N.C.	C2.102, C3.87
Hinnant, John	S2.53
Hinnant, W.W.	1.23
Hinsdale	4.8, 4.13
Hinsdale, John W.	C1.150
Hinsdale, John W., Col	4.4
Hinson, Giles	S2.110
Hinton	1.9, C2.129, C3.52, C3.59
Hinton St.	6.72
Hinton, Betsy	C2.109B
Hinton, Burke	3.184, C1.70, C1.75
Hinton, C.L.	4.66, C2.129
Hinton, David	C1.70
Hinton, Frank	C2.45A
Hinton, Gideon	C1.70, C1.75, C1.117
Hinton, J.	C2.134
Hinton, J.P.	1.89
Hinton, Jennie	C3.72
Hinton, Jerry	3.133
Hinton, Joseph P.	1.96, 1.100
Hinton, Joseph P., Mrs.	1.100
Hinton, Mary Hilliard, Miss	C1.87
Hiram Lodge No. 40	8.105
Hobart, Ellen Tomlinson, Mrs.	C1.29
Hobby	C1.305, C3.98
Hobby, J.T.	8.149
Hobgood	C3.75
Hockaday	C2.115
Hocutt Spring	C3.2A
Hocutt, Battle, Dr.	C1.77
Hodge	C3.72
Hodge Rd.	C1.176, C2.109B
Hodgin	S1.56
Hoffman, Arnold E.	1.78
Hog Building	C2.122
Hog Pen Branch	C3.0, C3.7A, C3.88
Hog Pen Creek	C3.2A
Hogan	7.67
Hogan, J.	7.72
Hogan, Janet	7.67
Hogan, Jerre	7.63, 7.67, 7.71, 7.72, 7.73, 7.76, 7.86, 7.86A
Hogan, Joseph J.	7.71
Hogan, Joseph Jerre	7.71

Hogan, Lilly	7.71
Hogan, Robert	4.89, 4.90
Hogg	11.52
Hogg, Thomas D.	6.32, 6.37
Hoke St.	12.2, 12.6, 12.7, 12.11, 12.36
Hoke, R.F.	4.146D, 4.157
Holdefield, Betty	C2.34
Holden	6.55, 8.62, 8.71
Holden, J.R., Mrs.	C2.109, C2.126
Holden, Percell	C1.82
Holden, Robert	9.12, 9.27
Holden, William	C1.165A
Holder	1.6, 2.67
Holder, Ila K.	C1.273A, C1.279
Holder, J.R., Mrs.	C3.70, S1.41
Holder, W.C.	6.77, 6.78, C1.270, C1.273A, C1.279
Holders Branch	S2.54, S2.69
Holding	3.38, C1.117A, C2.37, C3.44, C3.44A
Holding Rd.	3.38, 3.52
Holding, H.G.	C3.44
Holding, Hubert	3.47, C2.91
Holding, J.N., Mrs.	8.37A, 8.81
Holladay	9.13
Holland	S2.44, S2.51
Holland, B.F.	C3.0A
Holland, C.	S2.44, S2.51
Holland, Charles	8.33
Holland, H.B.	C2.81
Holland, Lewis, Mrs.	C1.61
Holland, N.H.	C1.144
Holleman	C2.7, C2.26, C2.47, C2.49, C3.105, C3.112, C3.54
Holleman Rd.	12.0, 12.0A, 12.0C, 12.1, 12.2, 12.8, 12.8A, 12.9, 12.15, 12.38, C3.54
Holleman, Charles H.	C1.123
Holleman, H.F.	4.130, 4.132
Holleman, W.C.	8.19A
Holliday, T.A.	9.33
Hollingsworth, J.W., Mrs.	S2.46
Holloday, Kate B., Mrs.	4.139
Holloman	C1.54
Holloman St.	C2.48
Holloway	C2.27A
Holloway, C.H.	S2.45
Holloway, Olaf	1.77
Holloway, Olaf E.	1.73
Holloway, Pauline N.	1.73
Holloway, Wailon	C2.110
Holly Branch	C2.126
Holly NC	S2.124
Holly Ridge	S2.2A
Holly Shelter	S2.2A
Holly Shelter Creek	S2.24
Holly Springs	C3.99
Holly Springs NC	C1.259A, C1.264A, C2.16, C3.121, S2.44, S2.51
Holly Springs Rd.	C1.42, C1.42A, C1.64, C1.126, C1.175, C1.189, C1.255, C2.33, C3.27, C3.74, C3.120, C3.121
Holly Springs Second Rd., Old	C1.126
Holly St.	3.44A
Holly St., North	C1.259A
Holly St., South	C1.259A
Holly-Shelter Rd.	S2.124
Holman	12.0C, 12.4, 12.5, 12.8, C2.49
Holmes	C3.17
Holmes, David	C3.4, C3.17, C3.18
Holmes, John D.	3.171
Holmquist, James	C1.232
Holston River	S2.13
Holt	S2.85
Holt Ave.	6.41, 6.42
Holt Dr.	4.96, 4.180
Holt St.	4.61, 4.67A
Holt, Banks	11.94
Holt, Bessie, Mrs.	10.1
Holt, D.G.	2.14
Holt, J.T.	6.65

Holt, Mary	S2.60
Holton, R.C.	C3.78
Homesite Company, Inc.	11.26
Honeycutt	11.26, 11.43, C2.56, C2.126, C3.47, C3.101B, S2.30
Honeycutt, T.M.	11.101
Honeywell	C3.42
Hood	C2.47
Hood, C.L.	C1.13
Hood, Fischell J.	2.14
Hood, Jonas	S2.11
Hook, W.R.	C3.52
Hooker	C1.10, C1.10A
Hooker, Armeatious	C1.56
Hooker, Hasie	C2.34
Hooker, Hester	C2.34
Hooker, I.	C1.56, C2.35
Hooker, Isaac	C1.3, C1.34, C1.63
Hooper	C2.11
Hope St.	3.20, 3.26, 3.26A, 3.58, 3.59, 3.106
Hopkins, L.C.	4.183
Hopson	S1.53, S1.55
Hornaday	4.105, 6.55A, C2.100A
Hornaday, C.E.	2.40, 2.41, 7.20A
Hornaday, Mrs.	8.52
Horne	3.9A, C2.5, C3.37, C3.46, C3.52, S1.35, S1.36
Horne St.	3.83, 3.84, 3.86, 3.97, 3.129, S2.30, S2.70
Horne, A.	S2.57
Horne, Ashley	S2.42, S2.53
Horne, Charles W., Mrs.	4.146C
Horne, Mitchell, Mrs.	3.167
Horse Head Point	S2.2
Horton	4.39, 4.100, C3.29
Horton Ave.	C3.36
Horton, A.T.	8.91B
Horton, Bryant	S2.53
Horton, Henry	4.124
Horton, Mary	11.22
Horton, Nathan	C3.36
Horton, R.L.	C1.147
Horton, T.B.	S2.91
Horton, W.A.	C3.91
Horton, William	C3.36
Horwitz, Philip	8.116
Hospital	2.14, 2.20, 2.21, 2.21A, 2.36, 4.135, 4.146C, 4.173, 6.76, 6.79, 9.13, C1.78, C1.78A, C1.146
Hospital Building	C3.24
Hotel	8.17A, 8.31D, 8.55, 8.73, 8.83, 8.89, C1.20A, C1.214
House	C1.160, C3.31, C3.85
House Creek	C2.10, C2.37, C3.101A
House Creek Township	1.212, C1.1A, C1.155, C1.162A, C1.178, C2.37, C3.63, C3.64
House St.	C2.85A, S1.32, S2.81
House, J.	C2.32
House, S.	C2.60
Houses Branch	C3.56
Housing Authority	4.171, 4.179
Howell	3.8, C3.72
Howell, Clarence	8.91B
Howison, R.C.	6.46
Howle	C1.26, C1.27, C3.22, C3.107
Howle, E.B., Dr.	C2.63, C2.65
Howle, Eugene B., Dr.	C1.125, C1.128
Howle, Eugene, Dr.	C2.46
Howle, Louise Moore	C1.128
Howle, Malinda	C2.65
Howle, Thomas	C2.65
Howle, W.T.	C2.65
Hubbard, Charles	S1.68
Hubbard, John	C1.20
Hudson	6.11, 11.47, C1.219, C2.24
Hudson Ave.	C2.48
Hudson St.	2.21, 2.21A, 2.66, 2.68, 4.215, 4.216
Hudson, C.R.	3.108, C2.6, C3.7
Huffman	S2.2E
Huggins	C2.75

Hughes	C2.75
Hughes, Isabella	8.31B
Humphrey	S2.2A
Humphrey, H.W.	S2.2A
Hunger	S2.2B
Hunnicut	C3.52
Hunnicut, J.M.	C1.232
Hunt St.	S2.50
Hunter	6.1, 8.7, 8.9, C1.150, C1.209, C1.251, C1.252, C2.111, C3.42, C3.43, C3.44, C3.44A, C3.45, C3.47
Hunter Park Homes	11.85
Hunter St.	12.12
Hunter, A.	7.76, C3.119
Hunter, A.D.	C3.118, C3.119
Hunter, A.E.	C3.43
Hunter, Arthur	7.62, 7.89
Hunter, C.J.	3.167
Hunter, Cary J.	4.100, 11.35, 11.36, 11.37, 11.38, 12.14, 12.15
Hunter, Charles	3.15
Hunter, G.H.	C1.84
Hunter, George	C3.44, C3.44A
Hunter, J. Everett	4.127
Hunter, J.R.	3.167
Hunter, Katie Harden	3.164
Hunter, Lucy E.	11.22
Hunter, M.	C3.119
Hunter, N.E.	C3.43
Hunter, Nannie	7.17, 7.68
Hunter, R.E.	C2.111
Hunter, W.B.	7.19
Hunters Creek	S2.2C
Hutchenson, Willis	C2.24
Hutchings, W.B.	4.35
Hutchins, I.W.	C2.65
Hutt	3.37A
Hyde County	S1.34, S1.57, S1.59, S2.9
Hyde Park	1.17A, 1.55, 1.56, 1.57
Hyman, Electra	7.79, 7.79A
Hyman, John	7.79, 7.79A
Ice Manufacturing Plant	4.31
Icing Plant	5.10
Ideal Cleaning Co.	4.11A3
Idlewild	6.1, 6.4, 6.14, 6.23, 6.38, 6.39, 6.66, 6.82
Idlewild Ave.	6.1, 6.4
Idlewood	C1.259A, C1.264, C1.264A
Indian Branch	C3.52
Indian Creek	C3.2, S2.117
Indian Ridge	C2.55
Indian Rock	2.58
Indian Spring	2.1
Indian Spring Rock	2.12, 2.15, 2.57
Indiana Ave.	S2.4A
Industrial Bank	8.111
Inebriate Building	9.18
Inscoe, Joseph	S1.43
Inscoe, Joseph T.	S1.45
International Vegetable Oil Co.	12.11
Irby	3.119, 3.169
Iredell Dr.	4.86, 4.96, 4.121
Iredell St.	4.83, 4.91, 4.114, 4.151
Iron Works	C3.99
Irrigation System	1.10, 1.14
Isham Spring Branch	C3.2
Island	1.2, C2.106, C2.107, C2.109B, S1.21, S2.14, S2.22
Ives, Levi S.	4.66
Ivey, John	3.17
Ivey, Marks	C3.91
Ivey, R.R.	C2.3A
Ivey, Sidney	C2.41
Jack Cubin Branch	S2.2B
Jackson	C3.87, C3.119
Jackson St.	3.199, 4.6, 7.5, 7.78, 9.40, C2.122A, S2.25
Jackson, Zack	C2.110
Jackson's Bridge	C1.113

Jamaica Dr.	8.75, 10.15
Jamaica St.	8.19A, 8.25, 8.26, 10.16
Jamison	C3.43
Jamison, J.D.	3.68, 3.97, 3.100, 4.106, 6.49, C1.3, C2.110, C2.112, C2.113, C2.114, C2.115, C2.116, C2.117, C2.118, C2.119, C2.120,
Jamison, J.D.	C2.123, C2.129, C2.134, C2.135, C3.97, S1.32, S1.32A
Jarvis St.	4.67A, 4.86, 4.91, 4.96, 4.114, 4.146C, 4.150, 4.153, 4.218
Jasper	S2.13
Jefferson St.	4.6, 4.15, 4.22, S2.10
Jefferson Standard Life Insurance Co.	C3.79
Jeffrey	C3.94, C3.95
Jeffries	C2.73, C3.20
Jeffries, Albertine, Mrs.	C1.118
Jeffries, Henry	7.67, 7.73
Jeffries, J.C.	4.150
Jeffries, Maggie	4.158
Jeffries, Maggie L., Mrs.	4.195
Jeffries, Serena	4.158
Jeltschi, William	2.14
Jenkins	C3.44A, C3.45, S1.53, S1.55
Jenkins, Fletcher	12.16
Jenkins, Miss	6.75
Jenkins, Thomas G.	C2.65
Jenks Rd.	C3.111
Jerman	4.36, 4.45, 6.37, C2.36A, C3.37A, C3.41A
Jerman & Barnes Land Co.	4.45
Jerman, B.S.	C3.37B
Jewell, Wesley	C2.87
Jewish Cemetery	6.76
Jobe, H.H.	4.167
Johns	3.8
Johnson	4.1, 8.18, 8.19, 8.23, C1.20A, C1.42, C1.42A, C1.45, C1.301, C2.75, C3.50A, S1.7, S1.60, S2.28, S2.60, S2.61
Johnson & Johnson	8.23
Johnson Hall	3.185
Johnson St.	1.6, 4.3B, 4.10, 4.39, 4.63, 4.64, 4.65, 4.71, 4.109, 4.116, 4.116A, 4.116C, 4.145, 4.146, 4.148, 4.184, 4.185, 4.203,
Johnson St.	6.52, 6.53, C3.49 (See Johnston St.)
Johnson St., West	4.105
Johnson, Amanda B.	C1.289
Johnson, Andrew L.	C1.219
Johnson, Arch.	S2.101
Johnson, B.C.	C1.213
Johnson, D.L.	2.56
Johnson, D.T.	4.29
Johnson, E.A.	12.12, 12.20
Johnson, Elizabeth	8.10
Johnson, Eppie	C2.42
Johnson, Fay Blair	7.81
Johnson, Greenlief, Lumber Company	S2.79
Johnson, J.D.	C2.78
Johnson, J.H.	C3.53
Johnson, J.M.	4.146C
Johnson, J.P.	C2.8
Johnson, James F.	1.23A
Johnson, Joel	S1.48, S1.49, S1.50
Johnson, John A.	S2.19
Johnson, John R., Mrs.	4.183
Johnson, Kit	C1.194
Johnson, L.J.	C1.61
Johnson, Lonnie	C2.42
Johnson, Millard B.	C1.289
Johnson, P.H.	11.23
Johnson, Rochelle	7.81
Johnson, Rosa Ella M., Mrs.	4.14B, 4.146A
Johnson, T.H.	C1.42A, C1.53, C1.264, C1.289
Johnson, W.L.	C3.99
Johnson, W.M.	C2.96
Johnston County	C2.126, C3.2, C3.2A, C3.52, S1.4, S1.48, S1.49, S1.50, S2.19, S2.22, S2.26, S2.53, S2.54, S2.55, S2.57, C2.59, S2.60,
Johnston County	S2.61, S2.71
Johnston St.	4.16, 4.18, 4.42, 4.86, 4.135 (See Johnson St.)
Johnston, J.H.	S2.75
Joint St.	3.134, 3.175
Jones	1.1, 2.2, 2.2A, 2.6, 2.21B, 2.32, 2.33, 2.36, 2.67, 3.9A, 4.201, 6.11, 6.55, 7.0B, 10.1, 10.10B, C1.8, C1.36, C1.42,
Jones	C1.42A, C1.52, C1.62, C1.101, C1.135, C1.231, C2.1, C2.2, C2.26, C2.31A, C2.108, C3.121, S2.2A, S2.44, S2.51, S2.81
Jones, Rev., Crossroads	C2.10

Jones County	S2.2B, S2.2C, S2.2E
Jones Rd.	C1.198, C1.199, C2.21A, C2.53
Jones St.	1.6, 4.0B, 4.1, 4.1A, 4.11A, 4.12, 4.24, 4.29, 4.30, 4.35, 4.44, 4.86, 4.124, 6.1, 6.14, 6.15, 6.32, 6.36, 6.38, 6.39, 6.40,
Jones St.	6.43, 6.50, 6.63, 6.83, 6.92, S1.32, S2.48
Jones St., East	6.91
Jones, A.F.P	C3.120
Jones, Alfred	C3.62
Jones, Armistead	7.11
Jones, Artie	C1.306
Jones, B.A.	C2.2
Jones, B.M., Jr.	4.82
Jones, B.W.	9.33
Jones, C.S.	7.44
Jones, Charles, Mrs.	3.97
Jones, Claude	C3.66, C3.67
Jones, Corydon S.	8.66A
Jones, D.	1.77
Jones, E. Conie	C1.64
Jones, E.C., Miss	C2.3
Jones, Edward	C1.36
Jones, Eleanor G.	3.128A
Jones, G.C.	6.65
Jones, Garland	4.31, 8.25A, 8.61
Jones, Gertrude	C1.15
Jones, H.A.	C3.86
Jones, H.E.	8.79
Jones, H.G.	C1.55A, C1.71, C3.105
Jones, H.K.	4.109
Jones, Helen R.	C1.101
Jones, J.E.	C1.254
Jones, J.G.	S2.60
Jones, J.S.	C2.53, C3.79A
Jones, J.W.	C3.86
Jones, James G.	C1.101
Jones, James M.	3.128A
Jones, Jeff	C1.18
Jones, John S.	C1.15
Jones, K., Mrs.	C3.14
Jones, Kenyon	C2.78B, C2.102A
Jones, Kimbro	1.6, 2.24, 2.30, C2.94, C3.109
Jones, Kimbro, Jr.	C3.31
Jones, Kimbrough	C1.57, C1.86, C1.116, C1.127A, C1.136, C1.136A, C2.4
Jones, L.H.	C2.45
Jones, Lulu	C1.206
Jones, M.C.	S1.8
Jones, Mary C., Mrs.	C3.86
Jones, Melda	C1.310
Jones, Millie	C2.2
Jones, Naz.	C3.119
Jones, Nora	C2.0A
Jones, Peter	C3.66, C3.67
Jones, R.H.	6.16
Jones, R.L.	9.12A, C1.8, C1.38, C2.127
Jones, R.P.	C2.58
Jones, R.R.	C1.62
Jones, Robert	7.0B, C2.34, C2.50
Jones, Rufus	C3.79A
Jones, Ruth	C2.2
Jones, Susan A., Mrs.	4.110
Jones, Susan, Mrs.	4.123
Jones, T.C.	C1.198, C1.199
Jones, U.I.	C2.64
Jones, W.B.	8.27A, C1.148
Jones, W.M.	C1.274
Jones, William	C1.255
Jones, William R.	C3.86
Jones, ZilphieThompson	C1.70
Jones-Franklin Rd.	C1.196, C1.232, C1.245, C1.249, C1.254, C1.260, C1.260A, C1.261, C1.269, C1.271, C1.278, C1.299, C1.308, C1.315,
Jones-Franklin Rd.	C1.316, C1.325, C2.97A, C2.103
Jordan	3.77, 3.85, 3.87, 3.102, 3.113, 3.114, 3.118, 3.126, 3.126A, 3.137, 3.138, 3.141, C1.259A, C1.264, C1.264A, C2.3A
Jordan Hall	9.39
Jordan, H.B.	C2.7
Jordan, H.T.	3.117, 3.125, 3.145A

Jordan, Helen T.	3.191
Jordan, Helen T., Mrs.	3.193
Jordan, Henry	C3.87
Jordan, Ida, Mrs.	C2.64
Jordan, W.E.	3.191
Jordan, Walter E.	C1.273
Joyner St.	S2.31, S2.41
Joyner, Mirah	C3.119
Joyner, W.T., Col.	11.67, 11.68
Judd	7.0B, 11.16A
Justice, John	C1.165A
Justice, Samuel	C1.209, C3.44
Kaplan, A.I.	C1.37
Kaplin, A.E.	C2.45A
Karren, Emma Jane	8.105
Kearney, I.H., Mrs.	S1.16, S1.17
Keever, L.M.	2.56
Keith	C3.26
Keith, J.F.	C2.113
Keith, J.T.	C2.109B
Keith, R.S.	C1.182A, C1.191
Keith, Rufe	C2.23
Keith, W.R.	C1.182, C1.182A, C1.191
Keller	S2.27
Kelley	C3.111
Kellum	S2.2E
Kelly, J.O.A.	S2.50
Kelsey & Guild	8.6, 8.12
Kemp	S2.6
Kemp, J.J.	S2.6
Kemp, W.G.	S2.6
Kendall Circle	9.39
Kenmore	2.35, 2.63, 2.70, 2.71
Kenmore Dr.	2.62, 2.63
Kennedy	3.38, 3.66, 3.174, 7.24
Kennedy St.	11.26, 11.54
Kennedy, G.F.	2.13, 2.14
Kennedy, J.M.	3.174
Kerr, Maria Field, Mrs.	1.60
Keys, J.W.	4.70
Kibler Dr.	9.39
Kidd	4.149
Kidd, J.B.	4.149
Kilgo St.	S2.33
Kilgore	3.87A, 7.7, 7.17A, C1.8, C1.38, C1.114
Kilgore Ave.	3.0, 3.24, 3.30, 3.38, 3.44, 3.77, 3.83, 3.84, 3.85, 3.87, 3.88, 3.89, 3.90, 3.92, 3.95, 3.107, 3.123, 7.24
Kilgore St.	3.64, 3.82, 3.195
Kilpatrick Dr.	9.39
Kimble	S2.28
Kimbrough St., North	2.61
Kimbrough St., South	2.61
King	4.29, 4.71A, C1.20A, C1.59, S2.2E
King Albert Park	4.56
King Peter Park	4.56
King Rd.	2.13, 2.14, 2.31A, 2.40, 2.41
King, A.V.	C1.162A, C2.67
King, E.L.	S1.8
King, J.W.	C2.40
King, L.D.	C2.30
King, O.R.	C1.182, C1.182A, C1.191
King, R.W.	C1.20A
King, W.H.	11.66, C1.131
King, W.H., Drug Co.	11.66, 11.67, 11.68
King, W.R.	C1.131
King, Z.K.	1.98
Kinloch St.	10.12, 10.24
Kinsey St.	8.6, 8.12, 8.21
Kinston	S2.13
Kinston NC	S2.110
Kirby	3.0, 3.79, 4.107
Kirby Hall	9.39
Kirby St.	9.32
Kirby, Mrs.	3.144A, 3.170

Kirkland	C2.75
Kistler	3.183
Kite Dr., East	C2.2
Kite Dr., West	C2.2
Kite, Thomas	C2.2
Kittrell	12.15
Kittrell Dr.	2.35
Kittrell St.	2.63, 7.18, 7.69 C1.304
Kline	11.46
Knight, B.	C1.123
Knight, H.H.	C2.113
Knight, Henry H.	C2.85A, S2.81
Knightdale	C3.31
Knightdale Church of God	C1.243A
Knightdale NC	C2.85A, S1.32, S2.81
Knightdale Rd.	C1.243A
Knightdale Southside	S2.81
Knights of Pythias	C2.5, S2.32
Knobb's Creek	S1.40
Knooce, Calvin	S2.2B
Knooce, S.E., Mrs.	S2.2B
Knox Rd.	1.14A, 1.20, 1.32, 1.34
Koffman, H.	2.14
Koonce	11.80
Kramer	11.21
Kreth, Alice, Mrs.	8.105
Lacy Ave.	C3.82, C3.85
Lacy, B.R.	4.162, C2.18, C3.95
Lacy, Mary B.	4.162
LaGrange NC	S2.110
Lake	1.1, 1.2, 1.2A, 1.6, 1.10, 1.14, 1.21, 1.22, 1.58, 3.96, C1.67, C1.78, C1.156, C1.245, C1.260A, C1.260B, C1.273A, C1.279, C1.285, C2.111, C3.43
Lake Boone	1.32, 1.53
Lake Dr.	1.2A, 1.17, 2.1, 2.8, 2.10, 2.17, 2.17A, 2.26, 2.27, 2.28, 2.29, 2.39, 2.45, C1.260, C1.260A
Lake Dr., East	2.34, C1.186A
Lake Dr., West	2.34, 2.74, 2.75
Lake Johnson	C1.231
Lake Mattamuskeet	C2.74A, S1.34
Lake Raleigh	9.5, 9.8, 9.13, 9.33, 9.36, 9.37, C2.10
Lake Raleigh Rd.	9.14, 9.26
Lake Rd.	9.36, 9.37, 9.37A, C1.323
Lake, Lower	C1.186A, C1.260B
Lake, Upper	C1.186A
Lakeside Dr.	C1.298
Lakeside Dr., East	C1.245, C1.256, C1.263A, C1.265, C1.267, C1.268
Lakeview	1.14A, 1.52B
Lakeview Dr.	1.2, 1.2A, 1.17, 1.19
Lakeview Rd.	2.64
Lambe & Davis	8.52, S1.48, S1.49, S1.50
Lambe, C.M.	1.14B, 1.71, 3.144A, 4.155, 7.50A, 7.87, 8.113, 8.140, 9.33, 12.37, C1.95A, C1.181, C1.185, C1.203, C2.96, C2.100,
Lambe, C.M.	C2.130
Lambert, Annie Ray	3.97
Lambert, M. Ashby	6.47, 6.48
Lancaster, R.L.	3.128
Land, T.S.	S2.2A
Lane	11.38
Lane St.	1.6, 4.0B, 4.16, 4.18, 4.23, 4.31, 4.64, 4.71, 4.86, 4.98A, 4.99, 4.125, 4.149, 6.1, 6.5, 6.14, 6.16, 6.22, 6.23, 6.32, 6.55, 6.75, C3.78
Lane St.	6.37, 6.75
Lane St., East	6.37, 6.75
Lane, David A.	3.19
Lane, J.J.	4.162
Lane, Temperance	C3.50A
Langston	1.25, 1.43, C1.93A
Langston, Allen	4.84
Langston, J.G.	C3.86
Langston, J.M.	C2.114
Lanier	S2.24
Lanier, Nora	11.13
Lassiter	1.2, 1.2A, 1.6, C2.17
Lassiter Rd.	1.6A
Lassiter, C.J.	1.26A, 2.64
Lassiter, R.G.	4.67A
Lassiter, Robert G., Co.	4.67

Lassiter's Bridge	1.2A
Lassiter's Mill	1.2, 1.2A, 1.6, 2.14, 2.64, C1.156, C2.69, C2.70, C3.71, C3.101
Lassiter's Mill Rd.	1.2, 1.2A, 1.17, 1.16, 1.19, 1.38, 1.57, 1.91, 2.1, 2.2A, 2.39, 4.32, 4.126, C1.67, C1.156, C2.17, C3.101
Latham	11.52A
Latta	1.9, 3.7, 3.41, 3.42, 3.58A, 3.113, 3.114, 4.66
Latta St.	3.195
Lattimore Lumber Co.	C2.85A, C3.31, S2.81
Lattimore, J.P.	C2.85A, S2.81
Laundry	8.30, 8.52, 8.54, 8.121
Laurel	S2.94
Laurel Ave.	S2.10
Laurel Creek	S2.13
Laurel Park	S2.10
Lawrence	1.6, 7.2, 10.2, C1.20A, C1.40A
Lawrence, A.V.	C1.193, C3.26
Lawrence, D.F.	C3.27
Lawrence, E.N.	C1.40A
Lawrence, I.E., Mrs.	C1.40A
Lawrence, J.H.	C1.73
Lawrence, P.H.	C1.40A
Lawrence, Roxie A.	C1.193
Lawrence, W.E.	C3.27
Lawson, J.R.	C1.267
Lawson, S.	S1.47
Layfield	8.113
Layfield, Bessie M., Mrs.	4.217
Layfield, E.L.	6.63, 8.146
Layfield, Ernest	6.92
Lazarus	11.46
Leach	S2.26
Lead Mine	9.33
Lead Mine Rd.	C1.207
Leagan, W.H.	C1.9
Leak St.	S2.4A
Leary	C3.46
Lee	7.22A, S2.22
Lee Ave.	S2.50
Lee Building	11.60
Lee St.	12.2, 12.14, 12.32, 12.40, 12.45, S2.41
Lee, A.	S2.124
Lee, Abbie P.	C1.176
Lee, C.L.	3.68
Lee, Cey	S2.124
Lee, David B.	C1.176
Lee, E.T.	S2.18
Lee, Elwood H.	7.22A, 7.26
Lee, Nannie	C1.81
Lee, O.D.	C2.39
Lee, Pattie, Miss	C1.147
Lee, Paul H.	C1.81
Lee, Roxie	7.85, 7.86, 7.86A
Lee, Roxie, Mrs.	7.77, 7.84
Lee, S.R.	C2.39
Lee, Thomas W.	C1.176
Lee, Timothy	4.66
Leesville NC	C1.82, C1.130, C2.74
Leesville Rd.	1.1, 1.6, 1.9, 1.9A, 1.13, 1.14B, 1.21, 1.52E, 4.32, C1.309
Leesville Rd., Old	1.18, 1.33, 1.52E, C1.75
Leesville Township	C1.82
Lenoir St.	8.0, 8.6, 8.7B, 8.9A, 8.12, 8.14, 8.20, 8.37, 8.42, 8.42A, 8.81, 8.87, 8.103, 8.122, 8.123, 8.125, 8.126, 8.129, 8.133, 8.134, 11.0A, 11.45, 11.85, 11.97, 12.3, 12.4, 12.5
Lenoir St., East	11.91
Lenoir St., West	8.33, 8.37A
Leonard St.	1.9C, 1.51, 1.89, 3.96, C1.95A
Lesense, B.L., Co.	S2.2E
Levy	12.2
Lewis	1.9A, 1.32, 1.44
Lewis Circle	1.14A, 1.32
Lewis Farm Rd.	1.9, 1.25, 1.31, 1.40, 1.42, 1.43, 1.44, 1.47A, 1.73, 1.87, 1.88, 1.89, 1.90, 1.96, 1.97, 1.100, 3.30, C1.95A
Lewis Rd.	1.20
Lewis St.	1.14B
Lewis, Dr.	1.2A, 1.9, 4.32
Lewis, J.G.	3.142

Lewis, John	C1.173
Lewis, Kathleen Goodwyn	3.142
Lewis, M.J.	8.37
Lewis, R.G.	2.0
Lewis, R.H.	1.9B, 1.34
Lewis, R.H., Dr.	1.9, 1.13, 1.20, 1.44
Lewis, Wade	1.20, 1.34, 1.44
Liberty Cotton Mills	S2.67
Liberty Heights	3.39, 3.68, 7.20A, 7.24, 7.33B, 7.40A, 7.43A, 7.44, 7.65
Liberty St.	C3.36, C3.39
Library	C1.47
Lick Branch	S2.105
Ligon	7.66, C1.107, C1.130, C1.133, C3.19
Ligon St.	7.18, C1.304
Ligon, John	7.17, 7.49, 7.50A, 7.55
Ligon, Lafayette	7.0B, 7.14
Ligon, Oscar	7.0B
Ligon, Wash	7.14, 7.18
Liles	C2.124
Liles, R.	C2.126
Lillington NC	S2.50, S2.102
Lillington Rd.	S2.102
Limit St.	12.5
Lincoln Dr.	6.88A, 11.10
Lincoln Park	6.88A, 11.7, 11.10
Lincoln St.	3.167
Linden St.	6.13A
Lindsay	C1.43
Lindsay, C.L.	4.120, 4.121
Line Branch	C3.76, C3.76A, C3.101
Lineau, O.B.	10.26A
Lineau, Oscar B., Jr.	10.28
Lineburger Hall	9.39
Linehan, W.R.	6.32
Lipscomb	C1.120
Lipscomb, Jennie	C1.70, C1.75
Lipscomb, Mary	C1.70
Lipscomb, Zack	C1.98, C1.99, C1.100, C1.129
Litchford	C2.18
Litchford Rd.	C1.172
Litchford, H.E.	11.1, C3.20
Litchford, I.	8.31B
Little Creek	C2.5, S2.32, S2.71, S2.72
Little Fall Creek	C3.101B
Little Point Rock Creek	S2.13
Little River	C1.147, S2.83
Little River Township	C2.45, C2.58, S2.83
Little Tennessee River	S2.13
Little, J.C.	4.172
Little, Margaret L., Mrs.	6.44
Lochmoor St.	2.35
Lockhart, Gaston B.	C2.75
Lockhart, John C.	C2.45
Locklier, Lida	8.33
Lockville Rd.	S2.28
Locust St.	3.44A, 3.114, 3.189, 3.191, 3.193
Lodge	7.22A, 7.27, 7.50A
Logan Ct.	3.106
Long Branch	C2.74A, C3.48
Long Savannah Creek	S2.13
Long, Janet	C2.2
Longview Gardens	11.101
Lorbatcher, R.R.	C3.86
Loudermilk	S2.50
Loudon County	S2.13
Louisburg	C2.1, C2.55
Louisburg NC	1.201, 5.9, C1.187, C2.58, C3.4, C3.7, C3.7A, S1.22, S1.23, S1.37, S2.31, S2.46, S2.120
Louisburg Rd.	2.2, 2.2A, 2.21B, 5.1, 5.2, 5.5, 5.6, 5.7, 5.8, 5.9, 5.10, 5.11, 5.11A, 6.11A, 6.11B, 6.12, 6.13, 6.24, C1.158, C1.187, C2.1,
Louisburg Rd.	C3.14, C3.17, C3.18, C3.28, C3.82, C3.84, S2.79, S2.82, S2.86, S2.88, S2.90
Louisburg Rd., Old	5.15, 5.16, S2.88
Louse Branch	C3.8
Love	C1.15
Love, Dr.	3.67

Love, Elizabeth	6.11
Lowe	S1.53, S1.54
Lower, Minta, Mrs.	C1.219
Lowery	C1.219
Lowe's Grove School	S1.53
Lowry	3.183
Lowry & Kistler	3.183
Lowry, W.H.	S2.45
Ludlow	10.21
Ludlow, J.L.	10.10B
Lumber St.	S2.70
Lumpkins	C2.104
Lumsden	7.4, 7.7
Lumsley	6.11
Luther, Frank	C2.48
Luther, J.A.	C1.80
Luther, Jane Staudt, Mrs.	7.60
Lutz Ave.	3.194, C1.95A
Lutz, J.F.	1.29, C1.95A
Lynn	C1.17A, C1.70, C1.171
Lynn Rd.	C3.96
Lynn, Emma C.	C1.133
Lynn, J.J.	C1.107, C1.130
Lynn, J.M.	C1.48, C1.140
Lynn, James H.	C1.48, C1.140
Lynn, Lukie Dale	C1.48, C1.140
Lynn, Virginia Franklin, Mrs.	C1.42A
Lyon, John P.	C1.4
Mabey's Creek	C3.101B
MacCarthy St.	2.21, 2.21A, 2.25
Macedonia	C2.10
Macedonia Church Cemetery	C2.33
Macedonia Methodist Church	C1.271
Macedonia NC	C1.41, C1.42, C1.42A, C1.144, C1.224, C1.231, C1.259A, C1.260, C1.264A, C1.271, C1.273
Macedonia Rd.	C1.259A
MacFarlan, W.J.	2.46
Mack, Janie	11.89
MacNair, Colin	C1.266
MacNair, Joan	C1.266
Macon St.	S2.18
Maddrey, C.E.	S1.29
Maddrey, J.A.	S1.29
Maddrey, J.H.	S1.29
Maddy	C1.6B, C1.52
Madison St.	4.6, S2.10
Magnolia St.	3.44A
Mahler	12.0C, C2.49, C2.52, C3.112
Mahler, Fred	C2.29, C2.49, C3.112
Maiden Lane	3.8, 3.58, 3.103, 3.106, 3.144, 3.149, 3.186, 7.9A
Main Canal	S2.109
Main St.	C2.2, C2.27, C3.123, S1.3, S1.16, S1.17, S1.22, S1.23, S1.24, S1.25, S1.35, S1.36, S2.25, S2.49, S2.50, S2.70, S2.72, S2.116, S2.120
Maine Ave.	S2.4A, S2.5
Mallard, C.J.	10.26
Mamers	S2.50
Mamers Depot	S2.50
Mammy Creek	S2.13
Mangum	12.1, 12.2, C1.202, C2.118, C3.97, S2.45, S2.48
Mangum St.	12.42
Mangum, Albert, Mrs.	11.15
Mangum, C.C.	C1.117A, C1.155, C1.160, C1.161, C1.163, C1.164, C1.179
Mangum, Callie W.	C1.155
Mangum, D.C.	12.1
Mangum, Daisy	9.37A
Mangum, J.W.	S2.48
Mangum, P.M.	9.19
Manly	3.23
Manly St.	8.19A, 8.25, 8.26, 8.39, 8.92, 10.17
Mann	2.0, 2.0A, 2.2, 2.2A, 2.3, 2.6, 2.8, 2.11, 2.12, 2.15, 3.1, 3.2, 3.5, 3.5A, 3.9A, 3.16, 3.24, 4.1, 4.5, 4.6, 4.7, 4.8, 4.9, 4.10, 4.11A, 4.12, 4.13, 4.16, 4.21, 4.22, 4.23, 4.24, 4.27, 4.28, 4.31, 4.36, 4.36A, 4.38, 4.39, 4.40, 4.41, 4.44, 4.45, 4.48, 4.49, 4.116C, 4.126, 4.152, 4.175, 5.1, 6.4, 6.12, 6.13, 6.14, 6.15, 6.18, 6.19, 6.20, 6.21, 6.22, 6.23, 6.24, 6.38, 6.39, 7.0, 7.1A, 7.1B, 7.7, 7.9, 7.11, 7.14, 8.1, 8.3, 8.4, 8.6, 8.7, 8.9, 8.10, 8.11, 8.12, 8.15, 8.22, 8.25, 8.25A, 8.26, 8.30, 9.2, 9.3, 9.4, 9.5, 9.6, 9.7, 10.1, 10.2, 10.5, 10.6, 10.10B, 11.1, 11.2, 11.6, 11.7, 11.9, 12.1, 12.2, 12.3, 12.4, 12.5, 12.7,

Mann 12.8, 12.40, C1.26, C1.27, C1.36, C1.71, C3.4, C3.5, C3.6, C3.7, C3.8, C3.11, C3.12, C3.14, C3.15, C3.17, C3.18, C3.20, C3.21, C3.22, C3.23, C3.24, C3.28, C3.29, C3.37, C3.37A, C3.37B, C3.37C, C3.41A, C3.42, C3.43, C3.44, C3.44A, C3.45, C3.48, C3.50, C3.52, C3.53, C3.55, C3.56, C3.57, C3.58, C3.68, C3.70, C3.72, C3.73, C3.75, C3.76, C3.76A, C3.78, C3.79, C3.81, C3.82, C3.83, C3.84, C3.85, C3.87, C3.88, C3.90, C3.90, C3.92, C3.93, C3.94, C3.96, C3.99, C3.100, C3.101, C3.101A, C3.103, C3.105, C3.106, C3.113, C3.114, C3.115, C3.116, C3.117, C3.118, C3.119, C3.121, C3.124, C3.109, S2.6, S2.7, S2.8, S2.12, S2.24, S2.28, S2.30, S2.31, S2.32, S2.33, S2.34, S2.35, S2.39, S2.41, S2.45, S2.46, S2.48, S2.49, S2.51, S2.52, S2.53, S2.62, S2.65, S2.108

Mann & Allen 4.100, 11.35, 11.36, 11.37, 11.38, 12.14, 12.15

Mann & Jamison 3.96, C2.111, C3.43

Mann & Lambe C1.132, C1.138, C1.147, C1.148, C1.155

Mann & Poole 8.27, C2.2, C3.86, C3.91

Mann & Riddick 4.46, 4.47

Mann & Scarborough C1.53, C1.273 C2.16A

Mann & Tucker 1.8A, 2.22, 4.50A, 4.65, 6.37, 7.17, 7.49, 8.39, 11.8, 11.15, 11.16, 11.17, 11.18, 11.19, 11.20, 11.21, 11.22, 11.23, 11.24, 12.8A, 12.12, C1.25, C1.27, C2.3, C2.5, C2.8, C2.12, C2.18, C2.40, C2.41, C2.42, C2.43, C2.44, C2.46, C2.47, C2.48, C2.51, C2.52, C2.53, C2.54, C2.55, C2.56, C2.61, C2.62, C2.74, C2.75A, C2.87, C2.109A, C3.84, C3.95, C3.98, S2.68, S2.69, S2.71, S2.82

Mann & Tucker 7.22A, 7.26, 7.27, 7.28, C2.58, C2.60, C2.76, C2.77, C2.78, C2.78A, C2.88

Mann & Wrenn 4.57, C1.182, C2.19, C2.21, C2.22, C2.23, C2.25, C2.33, C3.94

Mann, C.L. 1.9, 1.9A, 1.9B, 1.9C, 1.9D, 1.10, 1.12, 1.13, 1.14, 1.16, 1.17, 1.17A, 1.18, 1.19, 1.20, 1.21, 1.23, 1.23A, 1.25, 1.28, 1.29, 1.30, 1.31, 1.32, 1.33, 1.34, 1.35, 1.36, 1.37, 1.38, 1.39, 1.40, 1.41, 1.42, 1.43, 1.44, 1.45, 1.46, 1.47, 1.47A, 1.48, 1.49, 1.51, 1.52A, 1.52B, 1.52C, 1.52D, 1.52E, 1.53, 1.54, 1.55, 1.56, 1.57, 1.58, 1.59, 1.60, 1.62, 1.63, 1.65, 1.66, 1.67, 1.68, 1.69, 1.70, 1.71, 1.72, 1.73, 1.74, 1.75, 1.76, 1.77, 1.78, 1.79, 1.80, 1.81, 1.84, 1.85, 1.86, 1.87, 1.88, 1.89, 1.90, 1.91, 1.92, 1.93, 1.94, 1.95, 1.96, 1.97, 1.98, 1.99, 1.100, 1.150, 1.200, 1.201, 1.204, 1.212, 1.218, 2.14, 2.16, 2.17, 2.17A, 2.18A, 2.20, 2.21, 2.21A, 2.24, 2.25, 2.27, 2.28, 2.29, 2.30, 2.31, 2.31A, 2.31B, 2.32, 2.33, 2.34, 2.35, 2.36, 2.37, 2.38, 2.39, 2.40, 2.41, 2.42, 2.43, 2.44, 2.45, 2.46, 2.48, 2.51, 2.52, 2.57, 2.58, 2.59, 2.60, 2.61, 2.62, 2.63, 2.64, 2.65, 2.66, 2.67, 2.68, 2.69, 2.70, 2.71, 2.72, 2.73, 2.74, 2.75, 2.76, 2.77, 3.13, 3.18, 3.19, 3.20, 3.21, 3.22, 3.23, 3.26, 3.26A, 3.27, 3.28, 3.29, 3.30, 3.32, 3.34, 3.36, 3.37A, 3.38, 3.39, 3.40, 3.41, 3.42, 3.44, 3.45, 3.46, 3.51, 3.52, 3.53, 3.54, 3.58, 3.59, 3.60, 3.61, 3.64, 3.65, 3.66, 3.73, 3.75, 3.77, 3.78, 3.79, 3.80, 3.82, 3.83, 3.84, 3.85, 3.86, 3.87, 3.88, 3.89, 3.90, 3.90A, 3.92, 3.93, 3.94, 3.95, 3.98, 3.99, 3.101, 3.102, 3.103, 3.105, 3.106, 3.107, 3.108, 3.109, 3.110, 3.112, 3.113, 3.114, 3.115, 3.116, 3.117, 3.117A, 3.118, 3.119, 3.121, 3.122, 3.123, 3.124, 3.125, 3.126, 3.126A, 3.127, 3.128, 3.128A, 3.129, 3.130, 3.131, 3.132, 3.133, 3.134, 3.134A, 3.135, 3.136, 3.137, 3.138, 3.139, 3.140, 3.141, 3.142, 3.143, 3.144, 3.145, 3.146, 3.146A, 3.147, 3.148, 3.149, 3.150, 3.151, 3.152, 3.153, 3.154, 3.155, 3.156, 3.157, 3.160, 3.161, 3.162, 3.163, 3.164, 3.164A, 3.165, 3.166, 3.167, 3.168, 3.169, 3.170, 3.171, 3.172, 3.173, 3.174A, 3.176, 3.177, 3.178, 3.179, 3.180, 3.181, 3.182, 3.183, 3.184, 3.185, 3.186, 3.187, 3.189, 3.191, 3.192, 3.193, 3.194, 3.195, 3.196, 3.197, 3.198, 3.199, 4.3A, 4.4A, 4.15, 4.29, 4.32, 4.35, 4.39, 4.43, 4.50, 4.52, 4.53, 4.54, 4.56, 4.58, 4.59, 4.61, 4.62, 4.63, 4.66, 4.67, 4.69, 4.70, 4.71, 4.71A, 4.72, 4.73, 4.74, 4.75, 4.76, 4.77, 4.81, 4.81A, 4.83, 4.86, 4.87, 4.92, 4.93, 4.94, 4.96, 4.98, 4.99, 4.101, 4.102, 4.103, 4.104, 4.105, 4.107, 4.109, 4.110, 4.111, 4.112, 4.114, 4.116, 4.116A, 4.116B, 4.117, 4.118, 4.119, 4.120, 4.121, 4.122, 4.123, 4.124, 4.125, 4.126, 4.127, 4.128, 4.128A, 4.129, 4.130, 4.131, 4.132, 4.134, 4.135, 4.136, 4.137, 4.139, 4.140, 4.141, 4.142, 4.143, 4.144, 4.145, 4.146, 4.146A, 4.146D, 4.147, 4.148, 4.149, 4.150, 4.152, 4.153, 4.154, 4.155, 4.156, 4.157, 4.158, 4.160, 4.161, 4.163, 4.165, 4.166, 4.167, 4.169, 4.170, 4.171, 4.172, 4.173, 4.174, 4.176, 4.177, 4.178, 4.179, 4.180, 4.182, 4.183, 4.184, 4.185, 4.187, 4.188, 4.190, 4.191, 4.192, 4.193, 4.194, 4.194A, 4.195, 4.196, 4.197, 4.198, 4.199, 4.201, 4.202, 4.203, 4.204, 4.205, 4.206, 4.207, 4.208, 4.209, 4.210, 4.211, 4.212, 4.214, 4.216, 4.217, 4.218, 4.219, 4.220, 4.221, 4.222, 4.223, 4.224, 5.3, 5.4, 5.5, 5.6, 5.7, 5.8, 5.9, 5.10, 5.11, 5.13, 5.14, 5.16, 6.11, 6.11A, 6.16, 6.17, 6.24, 6.26, 6.28, 6.29, 6.31, 6.32, 6.33, 6.34, 6.35, 6.36, 6.37, 6.38, 6.39, 6.40, 6.41, 6.42, 6.43, 6.44, 6.46, 6.47, 6.48, 6.50, 6.51, 6.52, 6.53, 6.54, 6.55, 6.55B, 6.56, 6.57, 6.58, 6.59, 6.60, 6.61, 6.62, 6.63, 6.64, 6.65, 6.66, 6.67, 6.68, 6.69, 6.70, 6.71, 6.72, 6.72B, 6.73, 6.75, 6.76, 6.77, 6.78, 6.79, 6.80, 6.83, 6.84, 6.85, 6.86, 6.87, 6.88, 6.88A, 6.90, 6.91, 6.92, 6.93, 6.94, 6.95, 7.1A, 7.1B, 7.10A, 7.10B, 7.12, 7.13, 7.16, 7.17A, 7.19, 7.21, 7.22, 7.23, 7.24, 7.25, 7.30, 7.31, 7.32, 7.33, 7.33A, 7.33B, 7.33C, 7.35, 7.36, 7.37, 7.38, 7.40, 7.43, 7.43A, 7.44, 7.45, 7.45A, 7.46, 7.47, 7.48, 7.49, 7.50, 7.51, 7.52, 7.54, 7.55, 7.56, 7.57, 7.58, 7.59, 7.60, 7.61, 7.62, 7.63, 7.64, 7.65, 7.66, 7.67, 7.68, 7.70, 7.71, 7.73, 7.74, 7.75, 7.76, 7.77, 7.78, 7.79, 7.79A, 7.81, 7.82, 7.83, 7.83A, 7.84, 7.85, 7.86, 7.86A, 7.87, 7.89, 7.90, 7.91, 8.5, 8.15, 8.17, 8.18, 8.19, 8.20, 8.23, 8.27A, 8.30, 8.31A, 8.31B, 8.31C, 8.33, 8.34, 8.36, 8.37, 8.38, 8.41, 8.42, 8.42A, 8.43, 8.45, 8.46, 8.47, 8.48, 8.49, 8.50, 8.51, 8.52, 8.53, 8.54, 8.55, 8.56, 8.58, 8.58A, 8.60, 8.61, 8.62, 8.62A, 8.63, 8.64, 8.65, 8.66, 8.67, 8.68, 8.69, 8.71, 8.72, 8.73, 8.74, 8.75, 8.76, 8.77, 8.78, 8.79, 8.80, 8.81, 8.82, 8.83, 8.84, 8.85, 8.86, 8.87, 8.88, 8.89, 8.90, 8.91A, 8.91B, 8.92, 8.93, 8.94, 8.95, 8.96, 8.97, 8.98, 8.99, 8.100, 8.101, 8.102, 8.103, 8.104, 8.105, 8.106, 8.107, 8.108, 8.109, 8.110, 8.111, 8.113, 8.114, 8.115, 8.116, 8.117, 8.118, 8.119, 8.120, 8.121, 8.122, 8.123, 8.124, 8.125, 8.126, 8.127, 8.128, 8.129, 8.130, 8.131, 8.132, 8.133, 8.134, 8.135, 8.137, 8.138, 8.139, 8.140, 8.141, 8.142, 8.143, 8.144, 8.146, 8.147, 8.148, 8.149, 8.150, 9.6, 9.7, 9.12, 9.12A, 9.13, 9.14, 9.14A, 9.15, 9.16, 9.17, 9.18, 9.19, 9.20, 9.23, 9.27, 9.28, 9.29, 9.30, 9.31, 9.32, 9.34, 9.35, 9.36, 9.37, 9.37A, 9.38, 9.40, 10.6, 10.7, 10.8, 10.9, 10.10, 10.10A, 10.11A, 10.12, 10.13, 10.13A, 10.14, 10.15, 10.16, 10.17, 10.20, 10.21, 10.22, 10.23, 10.24, 10.25, 10.26, 10.28, 11.10, 11.12, 11.13, 11.14, 11.16A, 11.27, 11.28, 11.29, 11.30, 11.31, 11.32, 11.33, 11.34, 11.40, 11.41, 11.45, 11.46, 11.47, 11.48, 11.52, 11.52A, 11.53, 11.54, 11.56, 11.58, 11.59, 11.60, 11.61, 11.62, 11.63, 11.66, 11.67, 11.68, 11.69, 11.70, 11.71, 11.72, 11.73, 11.74, 11.75, 11.77, 11.78, 11.79, 11.80, 11.81, 11.82, 11.83, 11.84, 11.86, 11.88, 11.89, 11.90, 11.91, 11.93, 11.95, 11.96, 11.97, 11.98, 11.99, 11.102, 12.9, 12.10, 12.11, 12.13, 12.16, 12.17, 12.20, 12.21, 12.22, 12.23, 12.24, 12.27, 12.28, 12.29, 12.31, 12.34, 12.35, 12.36, 12.37, 12.38, 12.39, 12.40, 12.41, 12.42, 12.43, 12.45, C1.1, C1.2, C1.4, C1.5, C1.6A, C1.6AA, C1.6B, C1.7, C1.8, C1.9, C1.10, C1.10A, C1.12, C1.13, C1.15, C1.16, C1.17, C1.17A, C1.18, C1.19, C1.20, C1.21, C1.22, C1.23, C1.24, C1.25, C1.26, C1.27, C1.28, C1.29, C1.30, C1.31, C1.32, C1.33, C1.34, C1.35, C1.36, C1.37, C1.38, C1.39, C1.40, C1.40A, C1.41, C1.42, C1.42A, C1.43, C1.45, C1.45A, C1.46, C1.47, C1.47A, C1.48, C1.51, C1.52, C1.53, C1.54, C1.55, C1.55A, C1.56, C1.57, C1.58, C1.59, C1.60, C1.61, C1.62, C1.63, C1.66, C1.67, C1.68, C1.69, C1.69A, C1.71, C1.72, C1.73, C1.74, C1.75, C1.77, C1.78, C1.78A, C1.79, C1.80, C1.82, C1.83, C1.85, C1.86, C1.87, C1.89, C1.90, C1.91, C1.92, C1.93, C1.93A, C1.94, C1.95, C1.96, C1.97, C1.98, C1.99, C1.100, C1.101, C1.102, C1.103, C1.104, C1.105, C1.106, C1.107, C1.109, C1.110, C1.111, C1.112, C1.113, C1.114, C1.115, C1.116,

Mann, C.L.	C1.117, C1.117A, C1.118, C1.120, C1.121, C1.122, C1.124, C1.125, C1.126, C1.127, C1.127A, C1.127BB, C1.128,
Mann, C.L.	C1.129, C1.131, C1.133, C1.134, C1.136, C1.136A, C1.136B, C1.137, C1.138A, C1.139, C1.140, C1.141, C1.142,
Mann, C.L.	C1.143, C1.144, C1.145, C1.146, C1.149, C1.150, C1.151, C1.153, C1.153A, C1.154, C1.156, C1.157, C1.159, C1.160,
Mann, C.L.	C1.161, C1.162, C1.163, C1.164, C1.171, C1.172, C1.173, C1.174, C1.175, C1.176, C1.177, C1.178, C1.179, C1.181,
Mann, C.L.	C1.182, C1.182A, C1.184, C1.184A, C1.185, C1.186A, C1.187, C1.189, C1.190, C1.191, C1.193, C1.194, C1.195,
Mann, C.L.	C1.196, C1.197, C1.198, C1.198A, C1.199, C1.202, C1.203, C1.205, C1.206, C1.207, C1.208, C1.209, C1.210A, C1.211,
Mann, C.L.	C1.213, C1.214, C1.215, C1.216, C1.217, C1.219, C1.220, C1.221, C1.222, C1.223, C1.224, C1.225, C1.226, C1.227,
Mann, C.L.	C1.228, C1.229, C1.230, C1.231, C1.232, C1.233, C1.234, C1.235, C1.236, C1.237, C1.240A, C1.240B, C1.241, C1.243,
Mann, C.L.	C1.243A, C1.245, C1.246, C1.247, C1.248, C1.249, C1.250, C1.251, C1.252, C1.254, C1.255, C1.256, C1.259A, C1.260,
Mann, C.L.	C1.260A, C1.261, C1.262, C1.263, C1.263A, C1.264, C1.264A, C1.265, C1.266, C1.267, C1.268, C1.269, C1.270,
Mann, C.L.	C1.271, C1.272, C1.273A, C1.274, C1.275, C1.276, C1.277, C1.278, C1.279, C1.280, C1.281, C1.282, C1.283, C1.284,
Mann, C.L.	C1.285, C1.286, C1.287, C1.289, C1.290, C1.290A, C1.291, C1.292, C1.293, C1.294, C1.295, C1.296, C1.297, C1.298,
Mann, C.L.	C1.299, C1.300, C1.301, C1.302, C1.303, C1.304, C1.305, C1.306, C1.307, C1.307A, C1.308, C1.309, C1.311, C1.313,
Mann, C.L.	C1.314, C1.315, C1.316, C1.317, C1.318, C1.319, C1.320, C1.320A, C1.321, C1.322, C1.323, C1.324, C1.325, C1.326,
Mann, C.L.	C1.327, C1.328, C1.329, C2.1, C2.3A, C2.4, C2.6, C2.7, C2.9A, C2.10, C2.11, C2.14, C2.15, C2.16, C2.16A, C2.17,
Mann, C.L.	C2.18, C2.20, C2.24, C2.26, C2.27A, C2.28, C2.29, C2.30, C2.31, C2.31A, C2.32, C2.32A, C2.34, C2.35, C2.36, C2.36A,
Mann, C.L.	C2.37, C2.39, C2.44A, C2.45, C2.49, C2.50, C2.59, C2.63, C2.64, C2.65, C2.65A, C2.66, C2.67, C2.71, C2.73, C2.74A,
Mann, C.L.	C2.74B, C2.75, C2.78B, C2.79, C2.80, C2.82, C2.83, C2.85, C2.85A, C2.86, C2.87, C2.89, C2.90, C2.92, C2.93, C2.94,
Mann, C.L.	C2.95, C2.96, C2.101, C2.102, C2.102A, C2.104, C2.105, C2.106, C2.107, C2.108, C2.109A, C2.109B, C2.109C, C2.124,
Mann, C.L.	C2.125, C2.127, C2.128, C2.130, C2.131, C2.132, C2.135, C3.0A, C3.2, C3.2A, C3.7, C3.19, C3.26, C3.30, C3.30A, C3.34,
Mann, C.L.	C3.35, C3.38, C3.44, C3.44A, C3.47, C3.50A, C3.56, C3.79A, C3.100, C3.101, C3.101B, C3.105, C3.107, C3.109,
Mann, C.L.	C3.110, C3.112, C3.120, S1.1, S1.2, S1.3, S1.4, S1.5, S1.6, S1.7, S1.8, S1.9, S1.10, S1.11, C1.12, S1.13, S1.14, S1.15,
Mann, C.L.	S1.16, S1.17, S1.18, S1.20, S1.21, S1.25, S1.26, S1.27, S1.29, S1.32, S1.34, S1.35, S1.36, S1.37, S1.38, S1.41, S1.42,
Mann, C.L.	S1.43, S1.45, S1.47, S1.48, S1.49, S1.50, S1.51, S1.52, S1.52A, S1.52C, S1.53, S1.54, S1.55, C1.57, S1.57A, S1.58, S1.59,
Mann, C.L.	S1.60, S1.68, S2.2, S2.2A, S2.2B, S2.2C, S2.2D, S2.2E, S2.3, S2.9, S2.11, S2.11A, S2.13, S2.43, S2.67, S2.70, S2.72,
Mann, C.L.	S2.74, S2.75, S2.81, S2.84, S2.85, S2.86, S2.87, S2.88, S2.89, S2.90, S2.91, S2.92, S2.93, S2.94, S2.95, S2.96, S2.97,
Mann, C.L.	S2.98, S2.101, S2.108, S2.112, S2.113, S2.114, S2.117, S2.118, S2.119, S2.120, S2.121, S2.122, S2.122A, S2.123,
Mann, C.L.	S2.125
Mann, C.L., Jr.	1.24A
Mann, Carroll	S1.34
Mann, Carroll L.	C1.127B
Mann, Carroll L., Jr.	2.53, 2.54, 6.72A, 8.98, 9.22, 9.24, 9.25, C1.81
Mann, J.E.	S1.34
Mann, J.S.	2.59
Mann, Joe	S1.34
Mann, Julian E.	1.49
Manning, John H.	1.32
Manning, John Hall	1.24A
Manse	C1.284
Mansion	S2.116
Maple Ave.	3.24, 3.30, 6.1, 6.38, 6.39, 6.40, 6.60
Maple Branch	S1.32A
Maple Dr.	C2.16
Maple Hill	S2.124
Maple Hill Rd.	S2.2A
Maple St.	6.4, S2.25
Maplewood Cemetery	S2.75
Marchant, Harry L.	4.214
Margaretta	11.8
Marietta & North	S2.13
Marilyn Dr.	1.52C
Marion County	S2.13
Mark Creek	S2.52
Mark Creek Township	C3.53
Mark St.	12.30, 12.43
Market Block	11.21
Market St.	11.6, 11.61
Markham	C3.79
Marks Creek	C3.2, C3.2A
Marks Creek Township	C1.20, C1.147
Marless Branch	C2.86, C2.87
Marling	11.46
Marling, Louisa	11.46
Marrow, John	C1.198, C1.199
Marsh	8.34
Marsh Ave.	C2.97, C2.123
Marsh Branch	C2.18, S1.7, S1.60
Marsh Creek	5.9, C2.18, C2.55, C2.100, C3.1, C3.4, C3.82, C3.83, C3.84, C3.95
Marsh St.	C2.97
Marsh, George	C2.61
Marshall Place	4.54
Marshall, Penn	4.120
Marshall, W.F.	C2.54

Marshall, W.R.	C1.4
Marshburn	S2.52
Marshburn Branch	S2.52
Marshburn, Dr.	S2.52
Marshburn, Mrs.	8.114
Martin	4.122, 7.2, 7.3, 7.12, 7.13, C3.53
Martin Ave.	S2.25
Martin St.	8.1, 8.15, 8.17A, 8.30, 8.31B, 8.34, 8.38, 8.48, 8.52, 8.56, 8.66, 8.68, 8.74, 8.83, 8.89, 8.127, 8.130, 8.132, 8.135,
Martin St.	8.139, 8.140, 11.1, 11.4, 11.6, 11.8, 11.15, 11.22, 11.47, 11.56, 11.59, 11.60, 11.61, 11.63, 11.75, 11.76, 11.82, 11.88,
Martin St.	11.98
Martin St., East	11.13, 11.94
Martin St., West	8.93, 8.138
Martin, Charles	C3.53
Martin, Ernest, Mrs.	2.14
Martin, H.D.	S1.47
Martin, LeRoy	10.14
Martin, Thomas, Mrs.	7.1A, 7.1B
Martin, W.D.	7.78, 9.40
Mason	C1.165A, C3.58
Mason, L.M.	7.72
Mason, Louis	7.22A, 7.27
Mason, W.L.	C2.65
Mason, W.S.	C2.65
Massachusetts Ave.	S2.4A, S2.5
Massengill	C1.8, C1.149
Massengill, G.W.	C1.89
Massengill, Mamie W., Mrs.	C1.89
Massey	C2.18, C2.73, C2.83, C3.7A, C3.20, C3.78
Massey, E.R.	12.6
Massey, L.N., Jr.	C1.320A
Massey, W.A.	C2.85A, S2.81
Massey, W.P.	C1.14, C2.74, C2.115, C2.120, C3.36, C3.114
Matheson, Mrs.	3.121
Mathews, R.D.	S1.60
Mathewson, Park, Mrs.	3.121
Matthews	S1.7, S1.60
Matthews Alley	12.12
Matthews Ave.	S1.7
Matthews St.	12.0B, 12.24
Matthews, Ed.	C2.62
Matthews, J.C.	C1.14, C1.16
Matthews, W.E.	C1.20A
Mattock	S2.52
Maupin, C.J.	3.44
May St.	S2.4A
May, A.F.	C3.0A
May, H.C.	S2.84
May, J.B.	C1.88
May, Mary M., Mrs.	3.146A
Mayfair St.	1.48
Mayfield	3.150
Maynard	C1.32, C2.7, C2.16A, C2.26, C2.36, C2.102A, C3.51, C3.104
Maynard St.	11.26, 11.54
Maynard, A.	C1.153
Maynard, Albis	C2.0A
Maynard, E.P.	6.10
Maynard, J.J.	C1.173
Maynard, Jake	C2.23
Maynard, James	C3.46
Maynard, Luthur	C1.203
Maynard, Mrs.	3.59
Maynard, W.A.	C2.31A
Maynard, Walter Amos	C1.40, C1.138A
Mayo	8.7, 8.9
Mayo St.	8.41, 8.45, 8.47, 8.49, 8.50, 8.102, 8.107
Maysville	S2.2B
Mayton	C1.281, C1.282
Mayview Rd.	1.9BA, 1.95, 3.45, 3.73, 3.142, 3.153, 3.189, 3.191, 3.193, 3.198
Mayview St.	3.126, 3.126A, 3.137, 3.171
Maywood Ave.	10.0, 10.10B, 10.11A, 10.13, 10.21, 10.22, 10.24
Maywood Dairy Farm	10.0
Maywood St.	10.12
McAllister	3.166

McAllister, George	3.168, 3.179
McAllister, George W.	8.137
McAllister, Mary L.	8.137
McCallum	8.142
McCarthy St.	4.222
McClamrock, B.F.	8.99
McCleneghan, C.T.	2.14
McCoy	C3.93 (see McKoy)
McCoy, Fred	11.88
McCoy, Mary Mozelle	11.88
McCrary, O.F.	3.139
McCullers	C2.10, C2.87, S1.1, S2.33, S2.112, S2.113, S2.114, S2.59
McCullers Pond	C2.10
McCullers Rd.	C3.81
McCullers, D.O.	S1.4
McCullers, Dr.	S1.35, S1.36
McCullers, J.J., Dr.	C3.93
McCullers, Lee	C2.44A
McCullers, W.H.	S2.55
McCullers, Will	S2.59
McCullock St.	8.6, 8.9A, 8.12, 8.14, 8.21, 8.143
McDonald	4.90
McDonald Lane	4.170
McDougal, Carl	12.35
McDowell St.	4.0B, 8.15, 8.17A, 8.22, 8.30, 8.36, 8.38, 8.52, 8.62, 8.63, 8.66, 8.70, 8.71, 8.79, 8.82, 8.83, 8.86, 8.89, 8.105, 8.113,
McDowell St.	8.115, 8.123, 8.125, 8.126, 8.128, 8.129, 8.133, 8.150
McDowell St., South	8.79, 8.105
McDowell, Charles	S2.79
McEllwee	C2.112
McElrath, Mildred D.	3.166, 12.34
McElrath, William	3.106
McElrath, William M.	3.166, 12.34
McGee	C3.79
McGee, J.W., Dr.	8.52, C3.19
McGee, J.W., Jr.	2.14
McGee, Robert, Dr.	2.70, 2.71, 2.72
McGhee	C3.89
McGhee, W.E.	C1.45
McIntyre, H.K.	C2.74A
McKay	3.79, 4.107
McKay, Prof.	3.0
McKee	2.14
McKee St.	8.0A, 8.92
McKimmon	2.14
McKnight, W.A.	1.95, 3.68, 7.37
McKoy	C1.10, C1.10A (see McCoy)
McLean	2.55
McLean, J.L.	4.110, 4.123
McLean, John	S1.50
McLean, John, Col.	S1.50
McLellan Stores	8.139, 8.140
McLeod	8.116
McLeod & Berry	11.6
McLeod, D.G.	8.116
McLeod, N.H., Mrs.	2.13, 2.14
McMackin Rd.	12.15
McMillan Dr.	9.39
McMillan, P.J.	3.94
McNeil	C1.112, C2.9A, C2.31, C2.109C
McNeil, Franklin	C2.9A, C2.11, C2.31, C2.34, C2.35, C2.61, C2.102
McPherson, R.Y.	8.96
McQueen Alley	S2.25
McRea, John	7.77
Meadow Rd.	C2.55
Mearns, J.S.	3.118, 3.126, 3.126A
Mears	3.117
Mears	4.24
Mechanics & Farmers Bank	4.122, 12.23, 12.24, C1.36
Meddins, C.	S2.117
Medical Rd.	C1.17
Medlin	C1.110, C1.160, C1.260B, C2.37, C2.83, C2.125, C2.131, C3.115
Medlin Dr.	C1.180A, C1.317
Medlin, Azelene	4.139, 6.71

Medlin, B.L.	C1.162A
Medlin, C. LeRoy	C1.272
Medlin, C.L.	4.139, 6.71, C1.180A
Medlin, Charles LeRoy	C1.237
Medlin, J.	C3.115
Medlin, J.C.	C2.67
Medlin, J.G.	C2.37
Medlin, J.R.	C1.127, C1.127B, C1.127BB, C1.198A, C2.37, C2.131
Medlin, Roy	3.130, 7.43, C1.186A, C1.245
Medlin, S.A.	C2.66, C3.11, C3.94, C3.120
Melrose Place	10.0
Melvin, M.B.	4.155
Memory Lane	2.77
Memory Wilson's Dr.	2.39
Meninger, H.J.	6.29
Menius, A.C.	1.92
Men's Criminal Building	9.25
Men's Epileptic Building	9.16
Meredith Ave.	3.24
Meredith College	1.9C, 1.29, 1.52C, 1.77, 1.78, 1.88, 1.89, 3.46, 3.47, 3.52, 3.65, 3.66, 3.101, 3.185, 6.50, 6.51, 7.22, 7.25, 7.33A, 7.45,
Meredith College	7.45A, 7.46, 7.47, 7.48, 7.51, 7.53, C2.91
Meredith Township	C1.155, C1.177
Meredith View	1.5AA, 1.52
Merrill	C1.155
Merrimon	3.64
Merrimon Ave.	3.46, 3.130
Merrimon St.	3.65, 3.66
Merritt St.	C2.97, C2.123
Merritt, Leitha	C2.80A
Merritt, O.C.	C2.37
Merritt, R.H.	4.81, 4.81A
Merry go-around	1.2A
Merry Oaks NC	S2.41
Messer, B.C.	C1.64
Method	3.39, 7.0B, 7.10B, 7.11, 7.17, 7.18, 7.21, 7.22A, 7.35, 7.68, 7.69, 7.72, 7.73, 7.74, 7.76, 7.90, C2.10
Method NC	1.6, 3.9A, 7.16, 7.18, 7.26, 7.27, 7.28, 7.33C, 7.36, 7.40, 7.49, 7.50A, 7.53, 7.55, 7.56, 7.61, 7.62, 7.63, 7.66, 7.67,
Method NC	7.69, 7.70, 7.71, 7.75, 7.77, 7.79, 7.79A, 7.82, 7.83, 7.83A, 7.84, 7.85, 7.86, 7.86A, 7.87, 12.43, C1.65, C1.304, C1.321,
Method NC	C2.7, C2.45A, C3.101A
Method Rd.	7.56, 7.61, 7.91, C1.105
Method Station	3.9A
Methodist Church	C1.271, C2.2, C3.120
Methodist Episcopal Church	S2.25
Methodist Orphanage	1.2A, 1.6, 3.135, 4.16, 4.23A, 4.63, 4.66, 4.82, 4.86, 4.111, 4.135, 8.110, 10.10A, C1.6B, C1.52, C1.59, C1.78, C1.208,
Methodist Orphanage	C2.96 (see Orphanage)
Methodist Orphanage Park	4.15
Metropolitan Life Insurance Co.	8.97
Mettle, Mary M.	4.148
Mial	C1.20
Mial Rd.	C3.2A
Mial, A.T.	C1.19, C3.2A
Mial, L.L.	C3.2, C3.2A
Mial, Millard	2.29, C1.20, C3.2A
Middle Creek	S2.11A, S2.13, C1.190
Middle Creek Township	C1.190
Middlesex Land Co.	C3.0A
Middlesex NC	S1.11, S1.12, S2.6, S2.119, S1.121
Middlesex St.	S2.7
Middleton Ave.	C1.211
Middleton NC	S2.2, S2.3
Midway Plantation	C2.129
Midyette	S1.34
Milburnie	C2.106, C2.129
Milburnie Fishing Club Pond	C2.129
Milburnie NC	C2.32A
Milburnie Rd.	6.55, C1.81, C2.32A, C2.36A, C2.112, C3.37A, C3.41A
Milburnie Rd., Old	C2.109B
Miles, G.W.	1.218
Miles, J.E.	C1.45A
Miles, R.J.	2.14
Miles, W.L.	1.218
Mill	C1.66, C1.67, C2.4, C2.40, C2.44
Mill Branch	12.16, C2.6, C2.40, C3.5, C3.6, C3.7, S1.7, S1.60
Mill Brook Station	C3.1

Mill Canal, Old	8.19A
Mill Field Branch	C3.2
Mill Pond	S1.7
Mill Pond Rd.	1.9, C1.95
Mill Rd.	C2.109, C3.63, C3.64, S1.41, S1.42
Mill Rd., Old	C1.67, C2.4
Mill Site	2.2, 2.21B
Mill St.	S2.25
Mill Track	C1.79, C1.86, C1.116
Millbrook	C3.1, C3.83
Millbrook NC	C2.18, C2.19, C2.22, C3.68, C3.82, C3.83, C3.85, C3.95
Millbrook Rd.	C1.69, C1.158, C3.68
Miller	2.68, 4.20
Miller St.	11.8
Miller, H.A.	C1.217
Miller, J.D.	C3.122, C3.123, S2.64
Miller, M.C.	2.67
Miller, Merrill C.	1.69, 2.61
Millfield Branch	C1.20
Mills	1.6, 2.2A, 2.6, 2.11, 2.14, 2.20, 4.19, 4.36A, 8.48, 8.99, C3.111
Mills' Mill Rd.	C1.62
Mills, J.C.	S2.109
Mills, J.D.	4.19
Mills, J.M.	8.99
Mills, L.J.	C3.111
Mills, R.T.	2.2, 2.21B, C3.8
Mills, Robert E.	C1.103
Millstone Branch	C2.1
Milner	7.60, 7.54, 7.64
Milner Stores	7.45A, 7.51
Milner, H., Stores	7.52, 7.53
Mimosa St.	6.85, 6.86
Mims	2.68
Mims, T.E.	C2.74A
Mine Creek	C3.88
Mirey Branch	1.204, C1.36
Mitchell	4.6, 4.7, C3.93, C3.105
Mitchell, John A.	S2.67
Mitchell, T.B., Mrs.	6.69
Mitchell, W.A.	C3.105
Mitchell's Mill	C2.58
Mitchener, S.J.	C2.40, C2.44
Mocksville NC	S1.63
Monclair	C1.123
Moncure NC	S2.28, S2.82
Moncure Place	C2.15
Monie	6.11
Monie, J.M.	6.43, 11.27, 11.28, 11.29, 11.30
Monroe St.	4.6
Montacute St.	C1.286, C1.287
Montague	6.87, 6.88, 11.38
Montague, B.F.	7.40, 8.16, 8.31B
Montgomery	6.22, 6.69
Montgomery St.	3.46, 3.64, 3.65, 3.66
Montgomery, Elizabeth M., Mrs.	6.93
Montrose St.	10.0, 10.11A, 10.24
Mooneyham	11.29
Mooneyham, C.D.	C3.32
Mooneyham, F.W.	C1.216
Moore	3.32, 3.103, 4.16, 4.18, C2.62, C2.94
Moore Ave.	S1.7, S2.25
Moore St.	S2.50
Moore, B.M.	C3.16
Moore, Ben M.	8.34
Moore, Bryan	4.192
Moore, D.T. & Son	C2.51
Moore, Eldrige	C2.80A
Moore, George B.	C2.65
Moore, George W.	12.14
Moore, J.C.	C3.16
Moore, J.E.	3.146A
Moore, J.H.	4.113
Moore, J.T.	4.19, C3.76, C3.101

Moore, James	C2.65
Moore, June	C3.119
Moore, Mary E.	1.52C
Moore, Mary E., Mrs.	1.9C, 3.101
Moore, R.H.	C1.9
Moore, R.N.	C1.9
Moore, S.A., Mrs.	C2.74
Moore, T.E.	4.84
Moore, V.B.	8.13, 8.23
Moore, Van B., Mrs.	4.102, C2.62
Moore, Van, Mrs.	6.64
Moore's Creek	C2.74, S2.24, S2.124
Moose, P.E.	C1.95A
Mordecai	4.40, 4.158, 5.1, 6.19, 6.20, 6.24, 6.26, 6.33, 6.34, 11.52, S2.68
Mordecai Ann W.	4.66
Mordecai Ave.	6.11A, 6.11B, 6.12, 6.13, 6.24
Mordecai Dr.	6.67
Mordecai Heights	5.10, 6.67, 6.72
Mordecai Place	6.12, 6.13, 6.73, 6.84, 6.85
Mordecai St.	6.72
Mordecai, Ellen	2.0
Mordecai, George W.	4.5A, 4.66
Mordecai, Henry	4.66, 6.2
Mordecai, Martha, Miss	6.26, 6.31, 6.33, 6.34
Mordecai, S.F.	2.0
Morehead City NC	S2.43
Morgan	3.9, 3.136, 3.165, 7.62, 7.76, C2.31A, S2.6, S2.44, S2.51
Morgan St.	6.57, 8.0B, 8.4, 8.10, 8.11, 8.25A, 8.29, 8.41, 8.47, 8.49, 8.51, 8.53, 8.61, 8.74, 8.77, 8.82, 8.91B, 8.96, 8.102, 8.105,
Morgan St.	8.107, 8.108, 8.109, 8.114, 8.115, 8.117, 8.124, 8.131, 11.0, 11.8, 11.9, 11.14, 11.30, 11.52, 11.86, 11.100
Morgan St., West	8.7, 8.9, 8.66A, 8.95, 8.113, 8.114A, 8.124
Morgan, A.A.	S2.6
Morgan, A.S.	4.139
Morgan, Albert	C2.128
Morgan, Alice	C1.329
Morgan, Bennie	10.21
Morgan, Claude	3.150
Morgan, Delma	C2.16A, C2.102A
Morgan, J.D.	7.35
Morgan, J.P.	C1.182, C2.16A, C2.23, C2.102A
Morgan, J.S.	3.10
Morgan, Jada	C1.83
Morgan, Jim	3.78
Morgan, Robert	C3.16
Morgan, William	C1.329
Morganton NC	S2.27
Moring St.	10.11A, 10.12, 10.24
Morris, Lloyd	C1.224
Morris, Margaret	C1.224
Morrison Ave.	7.12, 7.13
Morrison, Paulin	3.173
Morrison, R.H., Jr.	3.172, 3.173
Morrison, R.H., Mrs., Sr.	3.172, 3.173
Morrisette	1.93
Morrisette, Alice Marie	3.146
Morrisette, L.W.	3.127, 3.145, 3.146
Morrisville	S2.23
Morrisville NC	C1.96, S1.8, S2.29
Morson	4.19
Morson, Hugh, Prof.	6.43
Morton, B.F.	C1.264, C1.289
Morven NC	S2.25
Moseley	1.36, 1.46, 3.58A, 3.85, 6.10
Moseley Lane	6.94
Moseley, T.B.	1.45, 1.46, 2.14, 3.16, 3.22, 3.24, 3.30, 3.54, 3.77, 3.87, 3.88, 3.89, 6.94
Mosley, W.S.	8.141
Moss	C2.7, C2.109, C2.126
Moss Place	S1.41, S1.42
Motley, William	C1.295
Motor Service Co.	8.100
Motor Transit Co.	5.15
Mountain Creek	S2.13
Mountford St.	8.6, 8.9A, 8.12, 8.14, 8.28, 8.42, 8.42A, 8.144
Mt. Hope Cemetery	8.25, 8.26, 10.5, 10.7, 10.15, 10.17

Mt. Hope Dr.	8.25, 8.26, 10.5, 10.6, 10.7, 10.14, 10.15, 10.16, 10.17, 10.25
Mt. Olive Church	C2.10
Mt. Olive NC	S1.32A
Mt. Olivet Baptist Church	C1.83
Mundine Branch	S2.2B
Municipal Building	11.16A
Murchison, M.M.	4.11A
Murchison, W.S.	11.52A, 11.84, 12.17, C1.78A, C1.285
Murdock, John	1.85
Murphy, Peter	S1.7, S1.60
Murray	3.9A
Murray, A.L.	C3.56, C3.58
Murray, Albert L.	4.6
Murray, E.G.	C2.25
Murray, R.E.	C1.6A, C1.6AA
Myatt	4.11A, C2.27A
Myatt, Ernest	C1.284
Myatt, J.H.	C1.197
Myatt, K.R.	8.106
Myatt, K.R., Jr.	C1.220
Myatt, Kenneth R.	C1.197
Myatt, Mary Lynne	C2.66
Myatt, Plato J.	C1.197
Myatt, T.R.	12.29
Myatt, Thomas R.	12.29
Myatt, W.A.	6.32, 6.63, 11.12
Myrtle Ave.	2.3, 2.11, 2.13, 2.14, 2.37, 4.50A, 4.166
Nance	C1.209, C3.44, C3.44A
Nance Spring Branch	C3.44, C3.44A
Narion	S2.26
Nash	8.123
Nash County	S2.7, S2.79
Nash County Rd., Old	S2.79
Nash Dr.	4.129, 4.134
Nash Square	8.34, 8.38, 8.74
Nash St.	4.67A
Nashville Highway	S2.118, S2.122, S2.123
Nashville, Chattanooga & St. Louis Railroad	S2.13
Nassau St.	8.75, 10.15, 10.16
National Oil Co.	8.69, 8.106, C2.66
Naylor, Fairy, Miss	C1.319
Nazareth	9.9, 9.28, 9.29
NC Building & Supply Co.	4.11A
NC Car Co.	4.36
NC Cotton Oil Co.	8.16
NC Foundation Seed Producers	7.91, C1.174
NC Highway No. 9	C1.70
NC Highway No. 10	11.52A, 12.20, C1.9, C1.24, C1.28, C1.45, C2.102A, C2.105, C2.108, C2.132, S1.18, S1.35, S1.36
NC Highway No. 20	S1.19, S1.20, S1.21
NC Highway No. 21	1.17, 1.19, 8.90, 10.6, 10.8, 10.9, 10.10A, 10.10B, 10.11A, C1.6B, C1.9, C1.17, C1.22, C1.70
NC Highway No. 21, Old	10.20, 10.26
NC Highway No. 22	S1.10
NC Highway No. 40	S1.32A
NC Highway No. 50	2.33, 3.101, 5.10, 5.11, 7.36, C1.1, C1.4, C1.23, C1.45, C2.102, C2.102A, C2.108, C2.132
NC Highway No. 54	C1.243, C1.293, C1.294, C1.296, C1.328, S1.53, S1.54, S2.125
NC Highway No. 59	1.201
NC Highway No. 90	11.54, C2.107, C2.109B, C2.113, C2.124, C2.128, C2.129, S1.26, S1.27
NC Highway No. 91	C2.106
NC State College	7.83, C2.10
Neal Branch	C2.86, C2.87
Neeke, Ida, Mrs.	3.197
Neeley St.	C2.134
Neely	3.166
Negro	C3.17, C3.18
Negro Church	8.20, C2.115
Negro Lodge	4.110, 4.123
Negro School	S2.54
Negro Settlement	3.42
Neil Branch	C2.2
Neil St.	7.31, 7.33A, 7.45, 7.45A, 7.51, 7.52, 7.53
Nelson, Thomas, Dr.	3.181
Ness	C2.126
Neuse NC	C1.150, C1.172, C1.251, C1.252

Neuse OCA Fishing Club Pond	C2.129
Neuse River	C1.187, C2.1, C2.27A, C2.76, C2.99, C2.106, C2.107, C2.109B, C2.111, C2.113, C3.2A, C3.7, C3.7A, C3.43, C3.62,
Neuse River	S2.14, S2.58, S2.68
Neuse River Mills	S2.14, S2.15, S2.16, S2.17
Neuse Station	C1.150
Nevins, W.L.	C1.97
New Bern Ave.	C2.10
New Hampshire Ave.	S2.4A, S2.5
New Hill NC	C3.122, S2.64
New Hope Creek	C2.75
New Light Rd.	C3.0, C3.76, C3.88, C3.101
New Road	2.30, 2.32
New St.	4.63
New York Ave.	S2.4A, S2.5
New York Quick Lunch	11.6
Newbern	S2.2B
Newbern Ave.	6.1, 6.4, 6.16, 6.36, 6.38, 6.39, 6.40, 6.54, 6.55, 6.57, 6.61, 6.62, 6.65, 6.69, 6.88, 6.88A, 11.3, 11.7, 11.8, 11.9, 11.12,
Newbern Ave.	11.18, 11.26, 11.41, 11.43, 11.58, 11.86, 11.100, 11.101, C2.6, C3.113
Newbern Rd.	6.29, C3.22
Newbern Rd., Old	12.16, C1.26, C2.49, C3.112
Newbold, N.G.	2.14
Newham, Fred	1.22
Newman	C1.123, C2.88
Newsom, A.F.	C1.189
Newsom, J.D.	8.65
Newsom, J.E.	C1.180
Newsom, J.M.	3.68
Newton, William	C1.260
Nichols	C3.100
Nicholson, F.L.	4.4A
Nickolson	S2.89
Nine Mile Creek	S2.13
Nine Mile Pocoson	S2.2D
Nine Mile Rd.	S2.2D
Nipper	C2.115
Nipper, A.L.	C2.30
Nipper, Sanders	C1.82
Nipper, T.G.	C2.74
Nippers	C1.82
Nixon	1.6
Noble Rd.	2.68
Norfolk VA	1.6, 4.71, 5.13, C1.78, C3.82, C3.83, C3.85
Norfolk-Southern Railroad	1.6, 2.0, 2.14, 2.22, 2.25, 2.33, 4.4A, 4.17, 4.19, 4.20, 4.38, 4.45, 4.46, 4.54, 4.58, 4.71, 4.72, 4.73, 4.74, 4.77, 4.84,
Norfolk-Southern Railroad	4.109, 4.152, 4.187, 4.189, 4.191, 4.193, 4.194, 4.205, 4.208, 4.220, 5.1, 5.2, 5.5, 5.6, 5.7, 5.8, 5.9, 5.10, 5.11A, 5.16,
Norfolk-Southern Railroad	8.27, 8.42, 8.42A, 8.74, 8.114, C1.6B, C1.59, C1.78, C1.197, C1.214, C1.285, C2.2, C2.10, C2.27A, C2.55, C2.77,
Norfolk-Southern Railroad	C2.85A, C2.100, C2.112, C2.128, C3.31, C3.39, C3.40, S1.2, S1.3, S1.11, S1.12, S1.32, S2.81, S2.101, S2.118, S2.119,
Norfolk-Southern Railroad	S2.121, S2.122, S2.122A, S2.123
Norris	6.28
Norris, H.E.	C3.28
North Ave.	C3.36
North Dr.	3.125, 3.126, 3.126A, 3.137, 3.138
North St.	1.6, 4.16, 4.18, 4.31, 4.37, 4.64, 4.71, 4.86, 4.98A, 4.100, 4.103, 4.113, 4.149, 4.197, 6.0, 6.16, 6.37, 6.46, 6.49, 6.58,
North St.	6.59, S2.35
North St., East	6.49
Northampton St.	1.57
Northan, J.S.	S2.11A
Norton, J.B.	C1.233
Norwood	4.71A, 11.43, C2.18
Norwood St.	11.26, 11.43
Norwood, George B.	C2.115, C2.116, C2.117, C2.118, C2.119, C2.120, C3.97
Norwood, George W.	C1.21, C1.33
Norwood, J.M.	2.14, 11.26
Norwood, Robert L.	C2.120
Norwood, T.L.	1.201
Norwood, W.G.	C2.79
Norwood, William	C2.1
Nottingham	1.32
Nowell	8.7, 8.9, 11.47, 12.16, C1.313, S2.20
Nowell Rd.	C1.276, C1.307, C1.307A, C1.312, C1.313, C1.318, C3.115
Nowell, George	C3.70
Nowell, Grace S.	C1.276
Nowell, Henry	C1.313
Nowell, Henry H.	C1.276

Nowell, J.J.	C1.300
Nowell, J.R.	C3.70
Nowell, Jerry J.	C1.313
Nowell, Melvin	C3.70
Nowell, Mrs.	12.16
Nowell, Seth	3.9
Nowell, W.M.	3.192, C1.153, C1.162A, C1.184, C1.184A, C1.202A, C1.230, C1.240A, C1.240B, C1.247, C1.290A, C1.294, C1.305,
Nowell, W.M.	C1.307, C1.307A, C1.328, C3.115
Nowell, W.M., Mrs.	3.192, C1.328
Nunn	S1.29
Nurses' Home	6.76, 6.79
Oak City Baptist Church	7.18
Oak Dr.	C2.16
Oak Farm	C1.176
Oak Grove Church	C3.2A
Oak Grove Circle	1.29
Oak Grove School	C3.88
Oak St.	C3.36
Oak St., North	S2.7
Oak St., South	S2.7
Oakdale	6.41, 6.42, C1.195
Oakland Dr.	C1.95A
Oakland Rd.	1.29, 1.87
Oakland St.	1.8A
Oaks	C3.72
Oaks, The	4.146D
Oakview	3.58A, 3.77
Oakwood Ave.	6.1, 6.13A, 6.21, 6.66, 6.68, 6.76, 6.82, S1.3
Oakwood Cemetery	6.60, 6.70, 6.76
Oakwood Rd.	1.73
Oberlin	3.15, 3.17, 3.23, 3.27, 3.28, 3.37A, 3.42, 3.78, 3.120, 3.133, 3.134, 3.136, 3.150, 3.164, 3.164A, 3.165, 3.166, 3.167,
Oberlin	3.168, 3.175, 3.177, 3.178, 3.180, 3.183, 3.184, 3.197, 4.158, 4.95, 4.224, C2.10
Oberlin Dr.	1.33
Oberlin NC	3.9, 3.19, C3.102
Oberlin Rd.	1.5A, 1.9B, 1.14A, 1.37, 1.58, 3.9, 3.10, 3.11, 3.13, 3.15, 3.19, 3.23, 3.37A, 3.41, 3.42, 3.44A, 3.58, 3.78, 3.90A, 3.105,
Oberlin Rd.	3.106, 3.119, 3.120, 3.136, 3.144A, 3.164, 3.164A, 3.165, 3.166, 4.11A, 4.16, 4.18, 4.27, 4.28, 4.32, 4.63, 4.66, 4.82,
Oberlin Rd.	4.89, 4.90, 4.105, 4.135, 4.144, 4.146C, 4.158, 4.168, 4.169, 4.170, 4.173, 4.181, 4.195, 4.223, 7.9A, C3.102
O'Berry St.	1.5AA, 1.52
O'Briant	S1.55
O'Daniel	C1.219, C2.20
O'Daniel, R.L.	10.26A
O'Donnell, J.E.	8.96
Oil Co.	8.31B
O'Kelly	7.18, 7.32, 7.74, C2.31, C3.29
O'Kelly School	7.36, 7.61
O'Kelly St.	7.89
O'Kelly, B.	3.67
O'Kelly, Berry	7.0B, 7.11, 7.17, 7.18, 7.26, 7.28, 7.36, 7.55, 7.56, 7.58, 7.61, 7.69, 7.74, 7.75, 7.83A, C1.47A, C1.70, C1.98, C1.99,
O'Kelly, Berry	C1.100, C1.110, C1.117, C1.117A, C1.120, C2.37, C2.53, C2.83, C3.19, C3.50A, C3.56, C3.58, C3.101A
O'Kelly, Berry, School	7.33C, 7.56, C1.304
Olds	3.59
Olds Ave.	1.9, 1.9BA, 1.9D, 3.36, 3.45, 3.58A, 3.73, 3.85, 3.87A, 3.102, 3.107, 3.113, 3.117, 3.118
Olds Rd.	3.40
Olds, Fred A. Public School	3.89
Olive	C2.7
Olive St.	C1.297
Olive, J.B.	C2.7
Olive, J.W.	C3.86
Olive, James P.	C2.80A
Olive, Patrick	C3.21
O'Neal, Patrick	S2.26
O'Neil St.	S2.30
Onslow County	S2.2A, S2.2B, S2.2D, S2.2E, S2.109
Onslow Realty Co.	S2.109
Opera House	8.22
O'Quinn	C1.20A
Orange County	S1.18
Orange Rd.	1.57, 1.58
Orangeberge	S1.18
Oregon	C3.24
Ornbruster, E.	2.14
O'Rorke Ave.	6.1, 6.14
O'Rorke, John	6.39, 6.40

Orphanage	1.2A, 4.18, 4.23A, 4.67A, S2.55, S2.110 (see Catholic Orphanage)
Orphanage Dr.	4.23A
Orpheus	S2.2C
Orrell	S2.2E
Orr's Mill Creek	C1.125, C1.128
Osby	6.1
Overby	9.33, C3.24
Overby, Mrs. Nellie	10.2
Owen, E.B.	C2.73
Owen, Maggie J., Mrs.	C2.73
Oxford	1.14A, 1.32
Oxford NC	1.58, C3.63, S2.45
Oxford Rd.	2.18, 2.18A, 2.35, 2.56, 2.59, 2.60, 2.62, 2.63, 2.66, C1.57, C1.79, C1.86, C1.131, C2.4, C2.17, C3.14, C3.63, C3.64
Oxford Rd., Old	C2.115, C2.116
Oxford-Smithfield Rd.	C3.7A
Pace	2.14, 2.25, C3.42
Pace St.	6.17, 6.46, 6.58, 6.59
Pace, E.R.	11.16A
Pace, W.H.	2.14, 7.17
Padgett, W.E.	C1.84
Page	C2.28, C2.32, C2.60, C3.32, C3.51
Page St.	12.5, C1.51, C3.49, S2.4A
Page, H.A.	8.17A
Pair Land	C3.52, C3.53
Palmer Dr.	9.39
Palmetto Branch	S2.2C
Pamlico Junction	2.22
Pamlico South	S1.52, S2.2
Pamlico St.	S2.7
Pantops	10.27
Pantops Approach	10.0, 10.11A
Parham	11.1
Parham, T.D.	12.23, 12.24
Parham, W.A.	S2.20
Parish	C2.32A, C3.30A
Parish House	6.69
Parish, Henderson	7.86, 7.86A
Parish, Joseph	7.40
Park	1.6, 1.6A, 1.47, 1.47A, 1.51, 1.56, 1.57, 2.35, 3.65, 3.66, 3.106, 3.117, 3.125, 3.128A, 3.130, 4.146, 8.6, 8.12, 8.21, C1.215, C1.260, C2.16, S1.13, S1.15, S2.125
Park Ave.	4.16, 4.18, 4.27, 4.28, 7.0A, 7.2, 7.3, 7.4, 7.6, 7.7, 7.9, 7.12, 7.13, 10.0, 10.10B, 10.11A, 10.13A, 10.24, S1.32
Park Avenue Land Co.	7.2, 7.3
Park Dr.	1.2, 4.27, 4.28, 4.63, 4.86, 4.105, 4.144, 4.146, 7.9A
Park Dr., East	4.63, 4.172, C1.215
Park Dr., West	4.105
Park St.	C1.281, C1.282
Park View Heights	7.9
Park, Ada	C1.149
Park, C.B.	7.11, C2.74A
Park, F.C.	4.29
Park, F.C., Mrs.	4.46, 4.47, 4.48, 4.49, 6.23
Park, Fannie C.	4.47
Park, John A.	4.83, C3.52, C3.53
Park, West	4.63
Parker	1.6, 3.8, 3.37A, 3.103, 6.56, 12.15, C1.6B, C1.20A, C1.97, C2.11, C2.34, C2.102, C3.93, S2.2E, S2.12
Parker St.	3.44A, 3.136, 3.145A, 3.177, 3.178, 3.184, S2.12
Parker, Annie M.	C3.115
Parker, B. Moore, Mrs.	C1.307, C1.313
Parker, B.M.	6.56, C3.102
Parker, B.M., Mrs.	6.36, C3.115
Parker, B.S.	4.183
Parker, C.J.	C3.87
Parker, C.S.	4.19
Parker, F.W., Drug Co.	11.6
Parker, Frank	C3.13
Parker, George	C3.55
Parker, H.L.	2.10, 2.17, 2.17A, 2.27
Parker, Harold D.	C1.295
Parker, J.C.	S1.40
Parker, J.R.	C2.47
Parker, L.M.	8.20, 8.69
Parker, L.M., Sr., Mrs.	12.36
Parker, L.Y.	C2.47

Parker, Lula, Miss	3.112
Parker, Mrs.	4.40, 11.3
Parker, O.J.	S2.2A
Parker, R.A.	C2.47
Parker, T.B.	C1.6B, C2.96
Parker, V.O.	3.98, 3.99, 3.107, 3.114, 3.117, 3.125, 11.35, 11.37
Parker, V.O., Co.	11.71
Parker, V.O., Mrs.	11.77, 11.78
Parker, W.D.	4.174
Parker, William M.	C1.256
Parker-Hunter Realty Co.	3.17, 3.36, 3.44A, 3.77, 3.87, 4.37, 4.50, 4.59, 8.37, 11.2, 11.24, 11.71, 12.8A, 12.9, 12.12
Parker's Ridge Rd.	C2.120
Parks, Clement	3.136
Parks, Jennie	3.136
Parrish	C1.162, C3.98
Parrish, Andrew	7.17
Parrish, Gary	7.36
Parrish, Joseph	7.77
Parrott Dr.	9.39
Parson	S2.2B
Parsonage	C3.1, C3.82, C3.85
Partin, Ed.	S1.29
Partin, Joseph	C2.112
Pasquotank Dr.	1.56, 1.57
Patchin	C3.1
Patrick	C1.41
Patrick, E.W.	C1.144
Patterson Lane	11.71
Patterson St.	S2.43, S2.50
Pavey, A.B.	S2.17
Pavillion	1.2
Peace	C3.114
Peace Institute	4.146D, 4.157, 6.33, 6.34
Peace St.	1.6, 4.3, 4.3A, 4.3B, 4.6, 4.7, 4.8, 4.13, 4.16, 4.17, 4.18, 4.47, 4.57, 4.59, 4.63, 4.71, 4.86, 4.105, 4.112, 4.116, 4.116A, 4.116C, 4.122, 4.135, 4.144, 4.145, 4.146, 4.156, 4.160, 4.162, 4.173, 4.190, 4.199, 4.200, 4.201, 4.221, 6.47, 6.48
Peace St., West	4.167
Peach Tree Branch	C2.129
Peachtree Creek	1.6
Peachtree St.	1.14B
Peal	3.198
Pear Tree Ave.	4.40
Pear Tree Rd.	C2.124
Pearce	6.55, 9.37A, C1.41
Pearce Place	C1.41
Pearce, W.R.	4.196, 4.197
Pearl Lake	3.96
Pearl Lake Dr.	3.96
Pearson, P.L., Mrs.	6.49
Peartree Rd.	11.47
Peatch, B.E.	8.108, 8.109
Peatch, Elsie	8.109
Peck, Lewis W.	4.66
Peden Steel Co.	8.119
Peden, James M.	8.117
Peeble, C.E.	C1.171
Peebles	4.30, C3.1
Peebles, Powell	4.90
Peebles, Robert	C3.44A
Peebles, V.C.	1.73
Peed, J.W.	C2.110
Peele	S1.48, S1.49
Pegues	11.45
Pell, George, Mrs.	6.49
Pender County	S2.2A, S2.124
Pender St.	11.79
Penell, Bennett	7.72
Penitentiary	4.23, 8.6, 8.7A, 8.7B, 8.11, 8.12, 9.33 (see State Prison)
Penn, L.S., Rev.	11.102
Pennsylvania Ave.	S2.5
Penny	C1.95, C2.56, C3.55
Penny Cemetery	S2.105
Penny Mill Pond Rd.	C3.106
Penny Rd.	C1.95, C1.310

Penny, Alma	C1.165, C1.165A, C1.166
Penny, Dr.	C2.120
Penny, G.B.C.	C1.216
Penny, J.G.	C3.55
Penny, J.W.	C3.55, C3.114
Penny, M.C.	C3.123
Penny, M.C., Mrs.	C2.8, C2.78A
Penny, N.B.	C2.78A
Penny, O.B.	4.164, 11.30, 11.75
Penny, R.L.	6.78
Penny, Ransom	S2.105
Penny, W.B.	S2.67
Peoples Laundry	8.18, 8.19, 8.23
Pepsi-Cola	7.45A, 7.47, 7.51
Perkinson	C3.93
Perquimans Dr.	1.17A, 1.55, 1.56, 1.57
Perry	C1.7, C3.76A, C3.109, S2.2B
Perry Dr.	7.20A, 7.24, 7.44
Perry St.	4.72, 4.74, 4.77
Perry, A.H.	C2.58
Perry, Anna	11.32
Perry, Burrell	C2.45
Perry, C.H.	11.2
Perry, Frank	S1.37, S1.38
Perry, H. Judson	3.198
Perry, Henry	C2.58
Perry, James A.	C3.91
Perry, John	S2.83
Perry, Joseph	C3.91
Perry, Julia	11.31
Perry, Lettie Leora	3.198
Perry, Otho	C3.91
Perry, Thomas	S2.83
Perry, W.A.	S2.83
Perry, W.R.	C3.91
Perry, Wiley	C3.14
Perry, William	C3.91
Perry's Creek	C3.62
Pershing Rd.	4.56, 4.84, 4.84A, 4.101, 4.196
Persimmon St.	S1.5, S1.6
Person	S2.85
Person St.	6.11A, 6.11B, 6.12, 6.18, 6.19, 6.20, 6.24, 6.31, 6.46, 6.50, 6.51, 6.58, 6.59, 6.67, 6.72A, 6.85, 6.86, 6.87, 6.88, 11.0,
Person St.	11.73, 11.74, 11.76, 11.93, 12.1, 12.2, 12.14, 12.21, C2.10
Person St. Pharmacy	4.143
Person St., North	6.24, 6.46, 6.47, 6.48
Person St., South	11.91, 12.37
Person, Mary	3.164A
Person, Mary Haywood	3.164A
Person, Theodore	3.164A
Pescud	C2.66
Peterson Branch	C1.20
Peterson Run	C1.20
Peterson, J.C.	1.79
Pettiford	4.16, 4.18, 9.1, C3.57
Pettiford, Jesse	4.66
Pettiford, Luvenia	4.146C
Pettigrew St.	6.29, 6.55, 11.8, 11.47, 11.100
Phelps, J.Y.	1.93
Phillips	9.1, 10.2, C3.57
Phillips, P.	S2.19
Phipps, G.B., Mrs.	1.204
Phoenix Real Estate Co.	S2.2A, S2.2B, S2.2C, S2.2D, S2.2E
Pickard Hotel	S2.49
Pickard, F.	S2.49
Pickell	4.52
Pickney, Rudall	C1.160
Picnic grounds	1.2A
Pierce	1.77, C1.245, C1.260B
Pierce St.	1.2A, 4.6
Pierce, A.D.	C1.17
Pierce, J.B.	C1.260, C1.260A
Pierce, J.C.	C1.193
Pierce, James Brawdy	C1.286

Pierce, Vada Lee	C1.286
Pigeon House Branch	4.36, 4.45, 4.71, 4.73, 4.77, 4.152, 4.194, 5.1, 5.11A, 5.12, 5.14, C3.8
Pilley, W.G.	C1.129
Pillsbury, Prof.	C1.37
Pilot Cotton Mills	4.71, 4.171, 4.179, 6.34
Pilot Mill	4.19, 4.20
Pine Acres	C1.263
Pine Dr.	2.18, 2.18A, 2.20, 2.21, 2.21A, 2.66, C1.263
Pine Holding Corp.	8.139, 8.140
Pine St.	1.200, 2.68, 6.12, 6.13, 6.18, 6.24, 6.31, S2.7
Pine Station	C2.10
Pinehurst NC	6.55A
Pineland St.	3.125, 3.126, 3.126A, 3.162
Pineview St.	4.104, 4.146C, 4.150, 4.161, 4.182
Piney Grove NC	S2.100
Piper, Cornelia, Mrs.	C2.24
Pipkin	C1.222, C1.223
Pitchford, J.L.	7.51
Pitchford, Mary Lou	7.51
Pittman	S2.26
Pittman, Wiley H.	2.45
Pittsboro NC	S1.68
Pittsboro Rd.	C1.24
Pittsboro St.	C2.16, C3.100
Pittsburg, South	S2.13
Plantation	S2.124
Plantation Rd.	S2.32
Pleasant	C1.112, C2.11
Pleasant Grove Church	C1.138
Pleasant Grove Church Cemetery	C1.138
Pleasant Grove Church Rd.	C1.83
Pleasant, Alma L.	C1.255
Pleasant, D.R.	C1.255
Pleasant, N.A.	C2.35, C2.102
Plum St.	10.1, 10.10
Plummer	C3.66, C3.67
Plummer, Dr.	6.88A
Plummer, J.O., Dr.	6.88A, 12.12
Poe	6.55, C2.88, C2.124
Poe, Clarence	C2.36A, C3.41A
Poe, Clarence, Dr.	11.54
Poe's Row	11.3
Pogue	8.20, 11.1
Pogue St.	3.77, 3.79, 3.83, 3.84, 3.176, 3.187
Polk	4.16, 4.18
Polk St.	6.47, 6.48
Polk, William	4.66
Pollard, J.T.	C1.295
Pollock Place	3.46, 3.64, 3.66, 3.130
Pollock, L.M.	S2.2B
Pollockville	S2.2B
Pond	3.9A, C1.15, C1.22, C1.75, C1.210A, C1.305, C2.26, C2.29, C2.106, C3.45, C3.47, C3.52, C3.88, C3.106, S1.9, S1.41,
Pond	S1.49, S1.50
Pool	8.10
Pool Rd.	C2.88
Pool, David	C1.36, C2.33
Pool, Henry	C3.107
Pool, Jack	C2.33
Pool, Mosker	C3.124
Pool, N.R.	S2.11
Pool, W.R.	C2.27A
Poole	3.10, 4.112, 5.2, 8.27, 9.6, 9.7, 11.6, C1.82, C1.125, C2.27A, C2.63, C2.109B, C3.59, C3.86, C3.88, C3.90, C3.91,
Poole	C3.120, C3.121, S2.20
Poole & Tucker	S1.32, S2.42
Poole Rd.	1.218, C1.168, C3.35
Poole St.	9.34
Poole, A.S.	S2.55
Poole, B.T.	C2.109B
Poole, Elliot	S1.4
Poole, G.R.	S2.60
Poole, George	4.112, 4.200
Poole, H.A.	C1.181, C1.185
Poole, Hardy	C2.76

Poole, J.A.	S2.56
Poole, J.C.	C2.76
Poole, J.P.	11.22
Poole, N.R.	S1.4
Poole, Patti F.	11.82
Poole, R.I.	3.15, 6.31, 7.20A, 7.77, C1.27, C2.2, C2.57, C3.97, S2.23, S2.105
Poole, Rufus	11.58
Poole, S.H.	C3.120
Poole, W.R.	C2.65, C2.109B
Pope	C1.144
Pope, Alice	3.175
Pope, Bertha	12.40
Pope, Bettie	12.40
Pope, Bryan	C2.76
Pope, D.H.	6.54, 8.77, 8.80, 8.87, 11.41
Pope, David	12.40
Pope, Ella	12.40
Pope, J.G.	8.88, 8.90, 8.91A
Pope, Paul	9.28
Poplar Branch	C2.85A, S2.81
Poplar Creek	C1.19, C3.2A
Poplar Dr.	C2.16
Poplar Row Branch	C3.81
Poplar St.	6.12, 6.13, 6.24, 6.67, C1.292, C1.327, C3.36
Porter Ave.	6.41, 6.42
Porter St.	6.72B
Portsmouth VA	7.16
Possum Branch	S2.2E
Post Office	1.2A
Potato Patch Branch	S2.54
Potomac Park	4.180
Potter	C3.105
Pou	1.6, 2.2A, 2.8, 2.25, 3.13, 4.71A, 4.72, 4.73, 4.74, 4.77, 4.101, 4.175, 4.176, 5.9, 5.10, 5.10A, S1.32, S2.19
Pou, Annie W.	S1.18
Pou, Annie W., Mrs.	C2.85A
Pou, J.H.	1.2A, 2.14, S1.18
Pou, James H.	2.2, 2.13, 2.14, 2.21B, 4.6, 4.56, 5.5, 5.6, 5.7, 5.8, 10.1, C2.55, C2.56, C2.85A, S2.19, S2.51, S2.81
Poultry Building	C2.122
Powder Mill, Old	2.2A
Powell	2.1, 2.2A, 4.58, 7.72, 10.1, 10.10B, 11.52, C1.36, C1.52, C1.127, C2.45A, C3.79A, S2.13
Powell Dr.	C1.89
Powell Place	C1.142
Powell Rd.	C3.1
Powell St.	C1.114, C1.149, C2.100A
Powell, B.E.	C2.2
Powell, Charles	2.1, 2.2, 2.21B
Powell, G.H.	11.76
Powell, J.A.	6.70
Powell, L.R., Jr.	7.53
Powell, M.E.	C1.36
Powell, T.C.	4.81, 4.81A
Powell, Thomas C.	4.81
Powells Creek	C3.7, C3.7A
Power Plant	1.6, 4.71
Power, J.R.A.	8.69
Powers	3.9A, 7.0B, C1.127
Poyner, Mary Smedes	1.9A
Practice Tee	1.22
Premier Worsted Mills Inc.	10.24
Presbyterian Church	4.169, 4.170, C3.100, S2.25
Presswood Creek?	S1.29
Pretty Branch	S2.54
Prevard, Willie	12.0B
Price	C3.91
Price, Mary A.	C3.91
Price, R.L.	6.47, 6.48
Price, Thomas F.	C3.24
Price, William	C2.53
Primrose Place	C3.36
Prince	C1.62
Prince, Dora	C1.62
Prince, L.E.	C2.76
Prince, M.E.	C2.123

Princeton NJ	11.98
Prison	3.101, C2.131, C3.25 (See State Prison and Penitentiary)
Prison Camp Rd.	C2.131
Prison Farm Rd.	C1.295, C2.132
Prison Supervisor	C2.125
Proctor	11.44, 11.48
Proctor Brothers, Inc.	11.44, 11.46, 11.48, 11.49
Proctor, Ivan, Dr.	6.95
Prospect Ave.	10.0, 10.11A, 10.24, 10.27
Prudential Insurance Co.	3.143
Pugh St.	8.0A, 8.19A, 8.25, 8.26, 8.75, 10.15, 10.17
Pullen	C2.37
Pullen Park	4.27, 4.28, 7.0C, 7.3, 7.9, 7.9A, 7.11, 7.12, 7.13, 7.24, 8.7A
Pullen Park Terrace	9.31, 9.32
Pullen Terrace	9.13
Pullen, Harvey B.	6.82
Pullen, Howard B., Jr.	11.79
Pullen, R.S.	C2.24
Pullen, Viola	6.82
Pulley	3.9A
Pulley, Mrs.	C3.74
Pulley, Vester	C1.147
Pulley, W.C.	C1.18
Purrington	1.25, 1.28, 1.35, 1.43, C1.93A
Purrington, A.L.	1.25, 1.28, 1.31, 1.35, 1.40, 1.42, 1.43, 1.51, C1.93A
Purser, E.P.	C1.291
Quarry	1.9, 1.20, 1.30, 12.3, 12.4, 12.5
Quarry Hill	12.5, 12.16, C2.41
Quarry Hill Farm	12.4
R.G.A.	C1.285
R.G.A. Golf Course	C1.20A, C1.90, C1.214
Raccoon Branch	C3.81
Race Track	2.33, 5.10A, 6.55A, 6.55B, C1.198A
Radford	C1.222
Radio Transmitter Station	C1.153
Raeford	C3.84
Ragan, J.R.	C3.122
Ragland, Edmond	4.153
Ragsdale, E.J.	C2.2
Ragsdale, E.R.	C2.2
Railroad	3.101, 3.185, 4.160, 8.56, 10.24, 12.1, 12.5, 12.11, C1.1, C1.6B, C1.198A, C1.240B, C3.0A, C3.19, C3.21, C3.23, C3.72,
Railroad	C3.73, C3.75, S1.12
Railroad Ave.	S2.50
Railroad Shop	1.6
Railroad St.	7.16, C2.2, S1.5, S1.6, S1.32, S2.25
Railroad St., East	C3.82, C3.83, C3.85
Railroad St., West	C3.85
Railroad Station	C1.96, S2.34, S2.48
Railroad Station, New	8.74
Railway Express	8.130
Rainbow Branch	S1.21
Raleigh & Gaston Railroad	4.30, 4.42, 4.160, C3.1
Raleigh & Pamlico Sound Railroad	4.5A, C3.36, S2.6, S2.7
Raleigh & Southport Railroad	7.6, 7.6A, 7.9, 8.7A, 8.9A, 8.10A, 8.17, 8.21, C3.8, C3.10, C3.24, C3.25, C3.73
Raleigh Airport	C1.20A
Raleigh Apartments	4.144, 4.173
Raleigh Company, The	C1.215
Raleigh Cotton Mills	1.6, 4.10, 4.42, 4.59, 4.109, 4.116, 4.116A, 4.116C
Raleigh Country Club	1.1, 1.2, 1.6A, 1.7, 1.8, 1.16, 2.3, 2.8, 2.13, 2.14, 4.40, C3.101
Raleigh Creamery	C3.50
Raleigh Electric Co.	4.11A, 4.12
Raleigh Engineering & Construction Co.	2.18
Raleigh French Dry Cleaning Co.	8.121, 8.122, 8.134
Raleigh Furniture Co.	11.6, 11.17, 11.68
Raleigh Gas Co.	4.128
Raleigh Hotel	8.83, 8.89
Raleigh Iron Works, Old	8.117
Raleigh Nash Motor Co.	7.21
Raleigh Public Schools	1.52E, 10.16
Raleigh Rd.	C1.190, C3.62, S2.6, S2.7
Raleigh Rd., New	C1.165, C1.165A
Raleigh Rd., Old	C1.165A, C1.166, C1.306, S2.54
Raleigh Rd., West	1.9

Raleigh Real Estate & Trust Co.	2.6, 2.29, 2.62, 3.4, 3.5, 5.9, 6.14, 8.48, 8.60, 8.68, 8.98, 9.7, C3.9, C3.15, C3.90, C3.101
Raleigh Real Estate Co.	4.19, 4.20
Raleigh Safety Club	12.42
Raleigh Savings Bank	11.45
Raleigh School Commission	1.52D
Raleigh Water Works	10.4, 10.10B, 10.11A, C1.6B
Raleigh, Charlotte & Southern Railroad	C1.6B, C3.73, C3.81, C3.99, C3.100
Raleigh, Charlotte & Southport Railroad	8.14, 8.17, 8.21
Raleigh, North	2.25, 2.32, 2.67, 4.118
Raleigh, Northwest	3.77
Raleigh, South	10.11A
Raleigh, West	3.8, 3.10, 3.11, 3.15, 3.16, 3.20, 3.21, 3.26, 3.26A, 3.28, 3.32, 3.146, 3.149, 3.169, 3.179, 3.181, 3.186, 4.224, 7.19,
Raleigh, West	8.27, 11.6, C2.10, C3.59, C3.86, S2.42, S2.83, S2.100, S2.102
Raleigh-Cary Highway	3.38, C1.241, C2.78B, C2.97, C2.97A
Raleigh-Cary Highway, New	C1.184, C1.184A
Raleigh-Cary Rd.	C2.16A, C2.31, C2.31A, C2.36, C2.50, C2.53, C2.61, C3.61
Raleigh-Cary Rd., Old	C2.31
Raleigh-Chapel Hill Highway	S2.125
Raleigh-Clayton Rd.	S2.112, S2.114
Raleigh-Creedmore Highway	1.57, C1.107
Raleigh-Creedmore Rd.	C1.69, C1.74, C1.133
Raleigh-Durham Highway	3.44, 3.51, 3.53, 3.54, 7.21, 7.22, 7.23, 7.25, 7.30, 7.31, 7.33A, 7.33C, 7.45A, 7.46, 7.47, 7.48, 7.51, C1.247, C1.293A,
Raleigh-Durham Highway	C1.319, C2.80, C2.84, C2.89, C2.93, C2.104, C2.108, C2.109C
Raleigh-Durham Rd.	7.24, C1.237, C2.9A, C2.30, C2.32, C2.60, C2.122, C2.130, S1.8
Raleigh-Durham Rd., Old	C2.60, C2.125
Raleigh-Fayetteville Highway	10.14
Raleigh-Fayetteville Rd.	10.6, 10.9, 10.15, C1.22, C2.66, S2.101
Raleigh-Garner Highway	C1.162
Raleigh-Garner Rd.	11.72, C1.85, C1.94
Raleigh-Goldsboro Highway	C2.105
Raleigh-Greensboro Highway	S1.18
Raleigh-Hillsboro Rd., Old	C1.235
Raleigh-Louisburg Highway	C1.124, C1.137, C1.145
Raleigh-Louisburg Highway, New	5.14
Raleigh-Oxford Rd.	C1.216, C3.76A, C3.101
Raleigh-Smithfield Rd.	C1.29, S2.105, S2.113
Raleigh-Wake Forest Highway	2.36, 2.61, 5.4, C1.136, C1.136A
Raleigh-Wake Forest Rd.	2.22, 2.51, 2.52, 5.10, 5.13, C1.4, C1.127A, C2.54
Raleigh-Wake Forest Rd., Old	C1.4
Raleigh-Wilson Rd.	C3.7
Raleigh-Wilson Rd., Old	C1.154
Ralina	3.194, C1.95A
Ramseur St.	S2.116
Rand	11.17, C1.25, C3.108
Rand Dr.	1.60
Rand, H.D.	C2.86
Rand, Marcellus	C2.86, C2.87
Rand, Mary Tomlinson, Mrs.	C1.29
Rand, N.M.	11.15, 11.16
Rand, Nathaniel	C2.87
Rand, Nathaniel M.	11.15, 11.16, C2.40, C2.41, C2.42, C2.43, C2.44
Rand, Parker	C2.87
Rand, S.E.	8.87
Rand, Selina E., Mrs.	11.15, 11.16
Rand, W.H.	C2.86, C2.87
Randolph Dr.	1.17A, 1.55, 1.56, 1.57
Randolph St.	S2.18
Raney	8.114A, C3.37B
Raney, R.B.	C2.36A, C3.14, C3.37A, C3.41A
Ransom's Bridge Rd.	S2.79
Raspberry	C1.144
Ratcliff, G.E.	C1.173
Rattlesnake Branch	S2.50
Rawls	1.88
Rawls, R.L.	1.88, 1.89
Ray	C2.128, C3.88
Ray, A.H., Dr.	C2.24
Ray, Alma	C1.219
Ray, Clara Eva, Mrs.	C2.74
Ray, Ethel	C1.82
Ray, Frances	C2.24
Ray, G.C.	C3.27
Ray, George	C2.37

Ray, Henry	C2.24
Ray, Lucretia	C1.129
Ray, Lucretia, Mrs.	C1.31
Ray, William H.	C2.24
Rayner	S2.124
Ray's Alley	6.94
Rea	C3.79A
Rea, Ed.	C1.2
Realty Development Co.	S2.110
Reams Ave.	S2.116
Reaves Dr.	2.21, 2.21A, 2.62, 2.66, 4.209, 4.210, 4.212, 4.214, 4.215, 4.216
Reaves St.	4.207
Reaves, W.T.	4.110
Reaves, W.T., Mrs.	4.123
Reavis, Lucy V.	C2.3A
Reavis, P.A.	C2.134
Rectory, Old	8.82
Red Spring Branch	S2.22, S2.53
Reebals, F.W.	1.69
Reebals, Fred W.	1.23A
Reedy Branch	C1.40, C1.138A, C1.182A, C1.191, C2.31A, C2.102A, C3.2A, C3.47, S2.53, S2.69
Reedy Creek Church	C2.10
Reedy Creek Rd.	C1.236, C1.294, C3.89
Reep, A.R.	6.77, 6.78
Reep, Lillie	6.77
Reid St.	4.67A, 4.85, 4.96, 4.165
Reid, Burgess	8.31B
Reid, Edward	8.16, 8.31B
Reid, W.A.	3.113
Reimer, Maggie	1.9B
Renald's Dr.	C2.2
Reservoir	9.5, 9.8, 9.25, 10.4, C1.210
Reservoir Dr.	9.8
Residence Park	1.2A
Rex Hospital	4.135, 4.146C, 4.173, 8.0
Reynolds	C3.100
Reynolds Dr.	9.39
Rhamkatte Rd.	1.204, 8.0, 8.19A, 8.25, 8.26, 9.1, 9.33, 9.39, 10.2, 10.6, 10.8, 10.14, 10.15, 10.24, 10.26, 10.26A, C1.20A, C1.40A,
Rhamkatte Rd.	C1.92, C1.210A, C1.246, C2.77, C3.10, C3.24
Rhode Island Ave.	S2.4A
Rhodes, A.J.	C1.17
Rhodes, Cader, Mrs.	4.223
Rhodes, Charles	S2.2B
Rhodes, H., Mrs.	C1.17
Rhodes, L, Miss	C1.17
Rich Mountain	S1.56
Richardson	8.140, C3.42, C3.47, C3.53, S2.52
Richardson Dr.	9.39
Richardson, C.A.	6.89, C2.109, S1.42
Richardson, E.V.	C2.126
Richardson, L.A.	4.118
Richardson, M.H., Mrs.	S2.20
Richardson, Margaret E.	6.80
Richardson, Mary Burt	C1.180
Richardson, Mattie	S1.42
Richardson, Minnie	4.146C
Richardson, Nebuchadnezzar	C1.180
Richardson, Nettie	C2.109
Richardson, R.H.	C2.77
Richland Creek	C1.14, C1.16, C1.198A, C2.1A, C2.10, C2.67, C2.130, C3.29, C3.32, C3.51, C3.115
Richland Creek Rd.	C1.127, C1.198A, C2.67
Richland Creek Rd., Old	C2.131
Richland Rd.	C2.34, C2.50, C3.115
Richmond VA	1.14A, C1.67, C1.156
Riddick	4.46, 4.47, 6.0, 8.96, 10.10B
Riddick & Mann	1.1, 1.2, 1.3, 1.4, 1.5A, 1.6, 1.6A, 1.218, 2.0, 2.0A, 2.2, 2.2A, 2.3, 2.6, 2.8, 2.11, 2.12, 2.13, 2.14, 2.15, 2.21B, 3.1, 3.2,
Riddick & Mann	3.5, 3.5A, 3.8, 3.9, 3.9A, 3.10, 3.11, 3.16, 3.24, 4.1, 4.5, 4.6, 4.7, 4.8, 4.9, 4.10, 4.11A, 4.12, 4.13, 4.16, 4.21, 4.22,
Riddick & Mann	4.23, 4.24, 4.27, 4.28, 4.31, 4.36, 4.36A, 4.38, 4.39, 4.40, 4.41, 4.44, 4.45, 4.48, 4.49, 4.116C, 4.126, 4.152, 4.175,
Riddick & Mann	5.1, 6.4, 6.12, 6.13, 6.14, 6.15, 6.18, 6.19, 6.20, 6.21, 6.22, 6.23, 6.24, 6.38, 6.39, 7.0, 7.1A, 7.1B, 7.2, 7.3, 7.4, 7.7,
Riddick & Mann	7.9, 7.11, 7.14, 8.1, 8.3, 8.4, 8.6, 8.7, 8.9, 8.10, 8.11, 8.12, 8.15, 8.19A, 8.22, 8.25, 8.25A, 8.26, 8.30, 8.52, 8.69, 9.2,
Riddick & Mann	9.3, 9.4, 9.5, 10.1, 10.2, 10.5, 10.6, 11.1, 11.2, 11.3, 11.4, 11.7, 11.8, 11.9, 12.1, 12.2, 12.3, 12.4, 12.5, 12.7, 12.8,
Riddick & Mann	12.40, C1.26, C1.27, C1.36, C1.55A, C1.71, C1.150, C1.187, C1.209, C1.284, C2.0A, C2.1A, C2.2, C2.18, C2.32A,
Riddick & Mann	C2.36A, C2.47, C2.55, C2.73, C2.111, C3.4, C3.5, C3.6, C3.7, C3.7A, C3.8, C3.9, C3.10, C3.11, C3.12, C3.13, C3.14,

Riddick & Mann	C3.15, C3.17, C3.18, C3.20, C3.21, C3.22, C3.23, C3.24, C3.28, C3.29, C3.37, C3.37A, C3.37B, C3.37C, C3.41A, C3.42, C3.43, C3.44, C3.44A, C3.45, C3.48, C3.50, C3.52, C3.53, C3.55, C3.56, C3.57, C3.58, C3.68, C3.70, C3.72, C3.73, C3.75, C3.76, C3.76A, C3.78, C3.79, C3.79A, C3.81, C3.82, C3.83, C3.84, C3.85, C3.92, C3.93, C3.94, C3.96, C3.99, C3.100, C3.101, C3.101A, C3.103, C3.105, C3.106, C3.109, C3.113, C3.114, C3.115, C3.116, C3.117, C3.118, C3.119, C3.120, C3.121, C3.124, S2.6, S2.7, S2.8, S2.12, S2.24, S2.28, S2.29, S2.30, S2.31, S2.32, S2.33, S2.34, S2.35, S2.39, S2.41, S2.45, S2.46, S2.48, S2.49, S2.51, S2.52, S2.62, S2.65, S2.108
Riddick & Mann	
Riddick & Mann	
Riddick & Mann	
Riddick & Mann	
Riddick & Morson	4.19
Riddick & Poole	S2.20
Riddick & Stephens	7.6
Riddick Dr.	1.2, 1.2A, 1.91
Riddick Field	9.13
Riddick, Anna	1.66
Riddick, I.G.	C2.1
Riddick, Mann & Hales	C3.87
Riddick, Mann & Poole	9.6, 9.7, 11.6, C3.88, C3.90
Riddick, Seimeon	3.175
Riddick, Tucker & Poole	C3.59
Riddick, W.C.	1.66, 1.201, 3.3, 3.4, 3.7, 4.14, 4.18, 4.23A, 6.2, 6.10, 6.75, 7.6, 7.11, 8.13, 8.17A, 8.23, 8.28, 8.83, 9.1, 10.4, 12.0C, 12.8, C1.25, C1.27, C1.54, C2.1, C3.32, C3.35, C3.46, C3.51, C3.63, C3.64, C3.71, C3.77, C3.104, C3.108, C3.111, S2.2A, S2.2B, S2.2C, S2.2D, S2.2E, S2.4, S2.4A, S2.5, S2.17, S2.18, S2.23, S2.26, S2.27, S2.43
Riddick, W.C.	
Riddick, W.G.	C2.1
Riddick, Wallace	8.0
Ridge Rd.	1.9C, 1.29, 1.62, 1.63, 1.68, 1.70, 1.71, 1.72, 1.73, 1.74, 1.77, 1.78, 1.81, 1.84, 1.85, 1.86, 1.87, 1.88, 1.89, 1.90, 1.96, 1.97, 1.100, 3.60, 3.146A
Ridge Rd.	
Ridge Road School, New	1.78
Ridge St.	S1.32, S2.4A
Ridgecrest	4.11A
Ridgecrest St.	1.33, 4.126
Ridgeway	1.89, 1.90, 1.98, 1.100, 4.139
Ridgeway Place	1.29, 1.87, C1.95A
Ridgeway, West	1.96, 1.97
Riggan	11.38
Riggan, Roy D.	11.13
Riggs Dr.	9.39
Riggs, Ernest L.	C1.250
Riggsbee	9.19, 9.33
Riggsbee, A.M.	S1.53, S1.54, S1.55
Riggsbee, H. Emmet	9.35
Riggsbee, H.C.	9.36, 9.37
Riggsbee, H.G.	9.14, 9.37A
Riggsbee, H.O.	9.14A
Riggsbee, L.G.	9.14, 9.26, 9.37A
Riggsbee, Margaret	9.35
Riggsbee, W.E.	C1.323
Rigney, J.A.	3.151
Rigney, Viola	3.151
Rigsbee	S1.55
River Dr.	C2.107
River Rd., Old	C2.129
Roach, W.L.	8.40
Roane County	S2.13
Roanoke Park	4.72, 4.74, 4.77, 4.101, 4.139, 4.152
Roaring Creek	S2.13
Robards	C1.120
Robbins	8.64, C1.27, C2.49, C2.57, C3.13, C3.105, C3.108, C3.112
Robbins Building	11.6
Robbins, L.T.	11.75
Robbins, Will	C3.54
Roberson	C2.75
Roberts	3.26A, 3.58, 3.59, 4.105, C1.98, C3.37B
Roberts St.	3.183
Roberts, Carrie	C1.129
Roberts, Carrie, Miss	C1.100, C1.129
Roberts, G.A.	3.18, 4.54
Roberts, N.C.	C1.145
Roberts, P.F., Dr.	3.120
Roberts, S.J.	S1.32A
Robertson St.	S2.81
Robertson, Charles W.	C1.18
Robertson, D.J.	C2.85A
Robertson, John	C1.18
Robertson, Wiley	C2.85A
Robins	C3.60

Robinson, D.T.	3.197
Robinson, John	7.79, 7.79A
Robinson, Tom	3.134
Rochell, Garfield	3.177
Rock Creek	S2.13
Rock Quarry Rd.	11.47, 12.3, 12.4, 12.5, C1.125, C1.128, C1.134, C2.14, C2.41, C2.49, C2.52, C2.63, C2.65, C2.109A, C3.107
Rockley, A.E.	C1.232
Rocky Branch	7.0B, 7.11, 7.24, 7.32, 7.40, 7.67, 7.71, 7.74, 7.75, 7.76, 7.77, 7.86, 7.86A, 8.0, 8.5, 8.6, 8.7A, 8.7B, 8.10A, 8.12, 8.14,
Rocky Branch	8.17, 8.19A, 8.21, 8.25, 8.26, 8.75, 9.9, 9.13, 9.33, 10.6, 10.8, 10.15, 10.16, 10.17, 12.11, C1.259, C1.321, C2.5,
Rocky Branch	C2.116, C2.117, C3.14, S2.68, S2.85
Rocky Branch Dr.	8.75, 10.15, 10.16, 10.17
Rocky Broad River	S1.19, S1.20, S1.21
Rocky Mount NC	S1.24
Rogers	2.0A, 3.4, 6.28, 6.71, 6.72B, 6.80, 6.81, 6.95, 7.72, 8.140, C1.187, C2.105, C3.1, C3.7, C3.7A, C3.76, C3.76A, C3.99
Rogers Alley	8.54
Rogers Crossroads	C1.187, C3.7, C3.7A, S2.6
Rogers, Allen	C2.17, C3.71, C3.101
Rogers, Bertha	C1.56
Rogers, Burke	C3.63, C3.64
Rogers, Craton	C1.64
Rogers, Cristopher	C3.91
Rogers, Dr.	4.44, 11.14
Rogers, E. Burke	C1.5
Rogers, Ed.	C2.17, C3.63
Rogers, Ellen C.	8.145
Rogers, Garland	C3.91
Rogers, Gaston W.	4.3, 4.3A, 4.4, 4.17, S2.4, S2.4A
Rogers, Helen	12.21
Rogers, J.C.	8.52
Rogers, J.R.	8.139, S2.64
Rogers, J.R., Dr.	5.12, 7.5, 7.11, 8.20, 8.30, 8.52, 8.54, 8.69, 8.138, C2.99, C2.106, C2.107
Rogers, J.R., Mrs.	3.119
Rogers, J.S.	C2.120
Rogers, Katharine	8.115
Rogers, Katie W.	8.113
Rogers, Louis	C3.91
Rogers, P.B.	12.21
Rogers, Phinna	C1.82
Rogers, R.S.	2.14, C2.17, C3.63, C3.64
Rogers, Robert	C3.71, C3.101
Rogers, Rosa	C1.5
Rogers, William H.	C3.91
Rogers, Willis	C3.64
Rolesville	C2.55
Rolesville High School	C1.145
Rolesville NC	C1.145
Rood, H.W.	C1.194
Root	8.95
Root, Charles	8.4, 8.96
Root, Elizabeth	C1.294
Root, M.W.	C1.294
Rose	S2.12
Rose St.	S2.12
Rosedale Ave.	3.145A, 3.191, 3.193
Rosedale St.	3.117, 3.118, 3.125, 3.126, 3.126A, 3.137
Rosemary St.	7.30, 7.43
Rosemont St.	3.98, 3.99, 3.107, 3.114, 3.117, 3.125, 3.155
Rosengarten, Alex	8.33, 11.13
Rosenthal	5.11A, 8.31C, 8.31D, 8.73, C3.9, C3.105
Rosenthal, Hannah R.	8.87
Rosenthal, J.	2.14
Rosser, Raby, Mrs.	C1.73
Round House	4.116, 4.116A
Rowland	3.8, 12.0C, 12.8, C1.190, C2.49, C2.52, C3.54, C3.112
Rowland, A.A.	2.14
Rowland, W.M.	C1.17
Rowland, W.R.	C3.121
Royal Baking Co.	5.14, 7.45A, 7.46, 7.48, 7.51, 7.52, 7.53
Royal Oak	S2.2B
Royal St.	7.45A, 7.51, 7.52, 7.53, 7.74, 7.75, 7.89
Royal Theater	11.67, 11.68
Royall, Flo, Mrs.	7.50
Roylene Acres	C1.186A, C1.245, C1.256, C1.263A, C1.265, C1.267, C1.268, C1.272, C1.298

Royster	2.16, 4.100, 8.114, 8.121, 11.44, 11.46, 11.48, 11.53
Royster Hall	9.39
Royster St.	2.63
Royster, H.A., Dr.	2.14
Royster, Louise P., Mrs.	11.53
Royster, P.H.	8.122, 8.123, 8.125, 8.126
Royster, W.H.	8.122, 8.123, 8.125, 8.126
Rudy	C2.79
Rudy, A., Dr.	C3.92
Ruffin	S2.89
Ruffin St.	3.46, 3.64, 3.65, 3.66, 3.128A, 3.160, 3.161
Ruffin, T.W.	4.146C
Ruffin, Thomas W.	1.12
Ruffner, R.H.	C1.127BB
Runald, Ella	C2.2
Runway	C1.60
Rushton, M.C.	8.40
Russ	C1.114, C3.19
Russ St.	11.26, 11.54
Russ, William	C3.19
Russell	3.0, 3.29, 3.32, 3.34, 3.79, 4.107
Russell, J.W.	S2.109
Russell, William	4.148
Rutherford County	S2.37
Rutherfordton NC	S1.21, S2.37
Sadler, Mary Pearl	1.52A
Sadler, Theodore M.	1.52A
Sage Place, Old	S2.2A
Saintsing	C2.74
Sale, T.P.	4.29
Salem Rd.	S2.53
Salem St.	C2.48
Salisbury St.	4.65, 4.102, 4.116C, 4.122, 4.142, 4.146D, 8.22, 8.30, 8.31A, 8.31C, 8.31D, 8.40, 8.43, 8.54, 8.55, 8.67, 8.72, 8.73, 8.78, 8.81, 8.84, 8.85, 8.87, 8.100, 8.101, 8.104, 8.110, 8.111, 8.139, 8.140
Salisbury St., North	4.116, 4.116A, 4.122, 4.124
Salisbury St., South	8.37A, 8.104, 8.110, 8.114A
Sallinger St.	S1.32, S2.81
Salter, J.A.	2.13, 2.14
Sampson County	S1.7, S1.60, S2.100
Samuels	11.23
San Domingo	1.9, 1.36, 1.45, 1.46, 3.10, 3.13, 3.42, 3.78, 3.117A, 3.133, 3.164A, 3.196
Sanatorium	2.68, S1.57A, S1.58
Sanderford	11.24
Sanderford, Frank S.	C3.79
Sanders, J.A.	C2.17
Sanders, W.M.	2.13, 2.14
Sanderson	S2.2B
Sandlin	S2.2E
Sandy Bottom Branch	2.8, 2.26
Sandy Creek	C3.2
Sanford NC	S2.18, S2.50
Sasser	6.28, 6.72B
Sasser St.	6.72B
Sasser, Nana Perry, Mrs.	C1.254
Sater	C2.27A
Sater Rd.	11.54
Sater St.	11.26, 11.42, 11.43, 11.81
Satterfield	4.107
Satterfield, H.E.	3.79
Sauls, J.R.	S1.32
Saunders	4.29, 4.30, C3.121
Saunders Bros.	C3.40
Saunders St.	1.6, 4.4, 4.7A, 4.8, 4.29, 4.30, 4.31, 4.58, 4.71, 4.125, 8.0, 8.25, 8.26, 8.27, 8.75, 8.80, 8.90, 8.91A
Saunders St., South	8.19A, 8.33, 8.88, 9.39, 10.26
Saunders, J.A.	7.0B
Saville, Allen J., Inc.	1.14A
Sawyer St.	11.95, 11.96, 12.27
Sawyer, Grandy, Mrs.	6.89
Scales	4.67A
Scales St.	4.67A, 4.71A, 4.129, 4.134
Scales, Selena, Mrs.	6.91
Scarboro	C1.53
Scarboro, Columbia	C3.91

Scarboro, G.H.	S1.2, S1.3
Scarborough, W.T., Dr.	10.20
Scarlet	6.32
School	1.78, 1.89, 3.85, 3.89, 7.17, 7.22A, 7.26, 7.27, 7.28, 7.33C, 7.36, 7.55, 7.56, 7.61, 7.83A, 9.13, 10.17, 11.0A, C1.70,
School	C1.82, C1.145, C1.148, C1.189, C1.203, C1.241, C1.304, C2.1, C2.33, C2.36, C2.45, C2.55, C2.58, C2.74, C2.75,
School	C2.82, C2.90, C3.17, 3.18, C3.42, C3.78, C3.88, C3.101B, C3.110, C3.117, S1.32, S1.45, S1.53, S1.54, S1.57, S1.59,
School	S2.6, S2.25, S2.54, C3.104
School Farm	C3.104
School Site	C2.78
School, Negro	C2.75A
School, Old	10.11A
Schwartz	3.5
Scotland Dr.	1.57, 1.58
Scott	12.16, C1.154, C3.35, C3.113, S2.2E
Scott, Dora	S2.29
Scott, William	C3.5, C3.6, C3.113
Seaboard Air Line Railroad	1.6, 2.0, 2.14, 2.22, 2.33, 3.1, 3.5, 3.9A, 3.101, 4.10, 4.11A, 4.29, 4.36, 4.42, 4.45, 4.48, 4.58, 4.64, 4.71, 4.98, 4.98A,
Seaboard Air Line Railroad	4.99, 4.103, 4.116C, 4.152, 4.174, 5.1, 5.2, 5.3, 5.4, 5.9, 5.10, 5.13, 7.0A, 7.0B, 7.6, 7.6A, 7.9, 7.10B, 7.11, 7.12, 7.13,
Seaboard Air Line Railroad	7.16, 7.20A, 7.21, 7.22, 7.23, 7.24, 7.25, 7.30, 7.31, 7.33A, 7.33C, 7.45A, 7.46, 7.48, 7.51, 7.52, 7.53, 7.56, 7.57, 7.58,
Seaboard Air Line Railroad	7.61, 7.63, 7.67, 7.71, 7.73, 7.74, 7.75, 7.91, 8.6, 8.7, 8.7B, 8.9, 8.10A, 8.11, 8.12, 8.21, 8.27, 8.42, 8.42A, 8.53, 8.66A,
Seaboard Air Line Railroad	8.74, 8.109, 8.117, C1.23, C1.24, C1.45, C1.47A, C1.93, C1.101, C1.106, C1.112, C1.153, C1.177, C1.184, C1.184A,
Seaboard Air Line Railroad	C1.185, C1.186, C1.198A, C1.217, C1.230, C1.240B, C1.269, C1.274, C1.290A, C1.293A, C1.300, C1.305, C2.0A, 2.7,
Seaboard Air Line Railroad	C2.9A, C2.10, C2.16A, C2.18, C2.21A, C2.31, C2.31A, C2.35, C2.39, C2.54, C2.61, C2.80, C2.80A, C2.85, C2.89, C2.97A,
Seaboard Air Line Railroad	C2.102, C2.102A, C2.104, C2.108, C2.132, C3.15, C3.42, C3.45, C3.77, C3.79A, C3.82, C3.83, C3.85, C3.95, C3.103,
Seaboard Air Line Railroad	C3.122, S1.5, S1.37, S1.38, S2.4A, S2.5, S2.31, S2.46, S2.64, S2.82, S2.108
Seaboard Air Line Railroad Yard	4.116, 4.116A
Seaboard Ave.	4.156, 4.163
Seaboard States, Map of	C1.151
Seabrooks Creek	S2.2
Seagrove, T.E.	7.40A
Seagroves	C1.15
Sealey, R.D.	C1.208
Seaman	7.75
Seapark	1.6
Sears	4.194, 4.208, 4.220, 12.8, C2.49, C3.46, C3.54
Sears St.	3.44A, 3.107, 3.145A, 3.175, 3.180, 4.206
Sears, A.H.	C2.48
Sears, A.S.	C3.46
Sears, John	3.15
Sears, Roebuck & Co.	4.152, 4.187, 4.191, 4.193, 4.205, 4.220
Seawell	11.10, C1.54
Seawell Ave.	6.23
Seawell St.	6.83
Seawell, J.L.	2.13, 2.14
Seawell, J.Q.	2.38
Seawell, R.B.	6.11, 8.16, 11.10, C1.54, C3.60
Second Ave.	3.134
Second St.	3.28, 3.41, 3.86, 3.87, 3.150, C2.2, C3.82, C3.85, S2.12, S2.70
Sedgefield Craftsmen, Inc.	C1.185
Seely, E.C.	1.78
Sellers, J.S.	S2.100
Selma Rd.	S2.53
Seniors, C.E.	C2.69, C2.70
Senter	3.135
Senter, O.R.	3.79, C1.6A, C1.6AA
Sentiget?	C1.56
Separk	4.9, 4.19, 4.20
Sequatchie River	S2.13
Service Station	3..146, 4.117, 4.137, 6.54, 8.90
Sewage Treatment Plant	S1.57, S1.58, S1.59
Sewell, Tom	C2.76
Sexton	C2.2, C2.15, C2.16, C3.99
Sexton Park	C2.2
Sexton St.	C2.15, C3.99
Sexton, J.R., Dr.	C2.2
Sexton, James A.	C3.100
Seymore	3.3, 3.4, 3.9A, 3.16
Seymore, S.R.	C2.102A, C3.50A
Seymour	C2.7
Seymour, S.R.	C2.31A
Shaddox Creek	S2.28
Shaffer	4.123, 4.124, 6.22, 8.37A, 12.1
Sharpe, J.T.	11.56

Shaw University	12.12, 12.43
Shaw, J.M.	C3.76, C3.101
Shaw, Mabry	C1.63, C1.318
Shay	3.44, 3.82, 4.107
Shay, W.W., Mrs.	3.123, 3.127
Shearon, E.L.	C3.94
Sheffield Rd.	6.90
Shell Oil Co.	3.174A, 4.199, 4.221, 5.11A
Shell, Carl	S1.63
Shellum	12.16, C1.154, C3.113
Shellum St.	11.26, 11.58
Shelter Creek	S2.2A, S2.124
Shelter Rd.	S2.124
Shepherd	3.19, 8.52, C1.8
Shepherd St.	3.46, 3.64, 3.66, 3.67, 3.79, 3.128, 3.130, 4.107, S2.43
Shepherd, Brown	1.52E
Shepherd, James	3.120
Shepherd, Joe	7.0B, C1.8, C1.149
Shepherd, S. Brown	1.16
Sheppard, Mollie	4.146C
Sheppard, Rachael	C1.38
Sherman, Edward	11.80, 12.28, 12.29
Sherrill, Florida Atwater	7.70, 7.75
Sherrill, Margaret, Mrs.	6.38
Sherwin, M.E.	C2.74A, C2.95
Sherwood	8.17A
Sherwood, Mrs.	8.62
Shinbara, George T.	C1.207
Shinbara, Louise F.	C1.207
Shipp	S1.53
Shire, Lillie Bell	12.37
Shirley, Amos	C1.228
Shore, C.A.	2.14
Shore, C.A., Dr.	2.13
Shore, C.A., Mrs.	2.14
Shult, Anna Dell	4.162
Shumaker, R.	3.126
Shumaker, Ross	3.126A
Sikes, J.A.	7.78, 9.40
Silver, T.L.	C1.175
Silvers, M.J.	C1.231
Silverthorne, G.M.	S2.3
Simmons	S2.2B, S2.9
Simmons, Dennis	S2.26
Simms Branch	C1.150, C3.42, C3.47
Simms, Fannie	3.120
Simms, Martha	3.10
Simpkins	C3.94
Simpkins, Etta J., Mrs.	C1.210, C1.210A
Simpkins, O.M.	C1.95
Simpkins, O.T.	C2.51
Simpkins, W.A.	C3.34
Sinclair Gas Station	8.146
Sinclair Oil Co.	12.31
Singleton, G.H.	C1.232, C1.325
Singleton, Ruth F.	C1.232, C1.325
Sir Walter Chevrolet Co.	8.125, 8.126, 8.128, 8.129, 8.133, 8.134
Sir Walter Raleigh Hotel	8.31D, 8.55, 8.73
Six Forks NC	C1.170
Six Forks Rd.	C1.136, C1.136A, C1.143, C1.207, C1.219
Six Mile Creek	S2.13
Skinner, J.L.	S2.22
Skinner, W.G.	S2.52
Slaughter, J.H.	6.41, 6.42, 8.42, 8.42A
Small Branch	C2.46
Small St.	3.19
Smallwood	4.63, 4.105, 4.144, 4.145, 4.146, 4.146C, 4.173
Smallwood Dr., East	4.144
Smallwood Dr., West	4.144
Smallwood, Annie	4.135
Smallwood, Annie G., Mrs.	4.144
Smallwood, Annie Graham	4.148
Smallwood, Richard F.	4.148

Smedes	C3.16
Smith	3.0, 3.8, 3.44, 3.53, 3.54, 7.2, 7.3, 10.10, 10.11A, 11.7, 11.47, C1.190, C2.6, C3.88, C3.94, S1.49, S1.50
Smith Equipment Co.	7.56, 7.56, 7.61
Smith St.	12.23, 12.24, S2.34, S2.105, S2.123
Smith, Anne	10.26A
Smith, B.C., Jr.	C3.100
Smith, Brantley	S1.32A
Smith, Bryant	C1.6B, C3.24, S2.19
Smith, C.T.	1.212, C1.129, C1.202, C1.263
Smith, Charles P.	11.96
Smith, Charles W.	12.31
Smith, Claude	9.27
Smith, D.C.	C3.94
Smith, E.B.	11.82
Smith, E.B., Mrs.	11.82
Smith, E.C.	C1.233
Smith, Edward	C2.42
Smith, Elwynne	C1.263
Smith, F.C.	6.78
Smith, Fannie W., Mrs.	8.108
Smith, Fannie, Miss	4.93, 8.62A
Smith, Fannie, Mrs.	8.109
Smith, Gordon	2.14
Smith, Herman J.	10.27
Smith, Ivey G.	C1.263
Smith, J. McCree	3.189
Smith, J.C.	C2.134
Smith, J.M.	2.68, 3.149, C1.118
Smith, Jenesse W.	7.50A
Smith, Jerry	C2.129
Smith, John	4.42
Smith, John W.	C2.85A, S2.81
Smith, Joshua	1.204
Smith, L.M.	C1.154
Smith, Lee	C1.2, C3.23
Smith, Miss	3.79, 4.107
Smith, Mrs.	C3.74
Smith, O.G.	S2.34, S2.72, S2.105
Smith, Oliver	10.23
Smith, Paul	4.166
Smith, R.W.	C1.175
Smith, S. Linton	2.53
Smith, S.C.	C1.72
Smith, S.T.	4.75
Smith, Sarah, Mrs.	C1.126
Smith, Thomas B.	3.110
Smith, Valley	10.27
Smith, W.N.H.	2.53
Smith, W.N.H., Mrs.	2.53
Smith, W.W.	C3.7
Smith, William James	4.222
Smith, William James, Mrs.	4.222
Smith, William Wise	2.53
Smith, Willis	2.13, 2.14
Smithfield Ave.	12.29
Smithfield NC	12.8, S1.50, S2.12, S2.19, S2.35, C1.187, C2.46, C2.47, C3.2A, C3.7A, C3.54, C3.65, C3.93
Smithfield Rd.	C3.105
Smithfield Rd., Old	C1.25, C1.27, C1.85, C1.187, C2.57
Smithfield St.	12.20, 12.22, 12.43
Smithwick Dr.	9.39
Sneads Ferry	S2.2A
Sneed, A.M.	C1.290, C1.320, C1.320A
Sneed, A.M., Mrs.	C1.320
Sneed, Jacob	C1.165A
Snipes	4.30
Snipes, Charles	7.63, 7.72
Snow	8.0B, 8.4, 8.29, 8.51, 8.96, C1.6B, C1.91, C2.96, C3.10, C3.12, C3.13, C3.30A, C3.57
Snow Ave.	8.4, 8.29, 8.95, 8.96, 8.102, 8.107
Snow Branch	C3.73
Snow, E. Mc., Mrs.	2.14
Snow, Miss	8.0B
Snow, W.B.	2.13, 2.14, 8.4
Snuggs	2.14

Soapstone Rd.	C1.165A
Soddy Creek	S2.13
Somers, Oscar	4.19
Somerset	S2.116
Sorrell	C1.131, C2.101
Sorrell, Alma A.	C1.236
Sorrell, Alvis	4.30
Sorrell, E.H.	C1.235
Sorrell, Grace E.	12.45
Sorrell, N.S.	C2.64
Sorrell, P.A.	C1.236
Sorrell, William Weldon	12.45
South Park	12.6, 12.7, 12.11, 12.14, 12.17, 12.28, 12.29, 12.36, 12.40
South St.	4.31, 8.0, 8.6, 8.7B, 8.9A, 8.12, 8.14, 8.21, 8.80, 8.87, 8.88, 8.90, 8.91A, 8.94, 8.150, 11.90
South St., East	12.44
Southerland, B.W.	S1.32A
Southerland, R.J.	S1.32A
Southern Ave.	S2.25
Southern Bell Telephone & Telegraph Co.	8.105
Southern Insurance & Realty Co.	7.20A, C2.45A
Southern Land & Auction Co.	S2.10
Southern Pines NC	S2.4, S2.5
Southern Railroad	3.5, 3.9A, 3.101, 7.0A, 7.0B, 7.6, 7.6A, 7.9, 7.10B, 7.11, 7.12, 7.13, 7.16, 7.17, 7.21, 7.22, 7.23, 7.24, 7.25, 7.25A, 7.30, 7.31, 7.33A, 7.33C, 7.36, 7.45A, 7.46, 7.48, 7.51, 7.52, 7.56, 7.57, 7.58, 7.61, 7.63, 7.67, 7.71, 7.72, 7.73, 7.74, 7.75, 7.91, 8.3, 8.5, 8.6, 8.7, 8.7B, 8.9, 8.10A, 8.11, 8.12, 8.13, 8.16, 8.18, 8.19, 8.20, 8.23, 8.42, 8.42A, 8.69, 8.74, 8.92, 8.93, 10.9, 11.47, 12.1, 12.2, 12.7, 12.11, 12.30, 12.31, 12.36, C1.1, C1.2, C1.6B, C1.23, C1.45, C1.47A, C1.55A, C1.71, C1.77, C1.93, C1.96, C1.101, C1.106, C1.112, C1.118, C1.118, C1.153, C1.177, C1.184, C1.184A, C1.185, C1.186, C1.198A, C1.202A, C1.217, C1.230, C1.240B, C1.243, C1.269, C1.274, C1.290A, C1.293, C1.293A, C1.296, C1.300, C1.305, C2.0A, C2.7, C2.8, C2.9A, C2.10, C2.16A, C2.21A, C2.31, C2.31A, C2.47, C2.53, C2.57, C2.61, C2.65A, C2.78A, C2.80, C2.80A, C2.84, C2.85, C2.89, C2.97A, C2.102, C2.102A, C2.104, C2.105, C2.108, C2.132, C3.15, C3.79A, C3.90, C3.93, C3.105, S1.8, S1.55, S2.18, S2.42
Southern Railroad	S1.32A
Southern Realty Co.	S2.42
Southern St.	S1.32
Southside Place	C1.97
Sparks, J.A.	C1.42, C1.42A, C1.144
Speights Branch	3.9A, 3.52, 3.96, 7.2, 7.3, 7.24, 7.25, 7.31, 7.33A, 7.38, 7.45, 8.7, 8.9, C1.25, C1.27
Spence	11.23
Spence Alley	4.190
Spence, B.O.	C2.46, C2.109A
Spence, G.M.	4.190
Spence, Myrtle E.	7.1A, 7.1B, 7.10B, 7.11
Spence, Neil	7.16, 7.22
Spence, Neil A.	S2.60
Spence, S.M.	S1.51
Spencer, W.H.	S2.46
Spies, I.	C2.2
Spring Ave.	2.1, 2.2A, 2.8, 2.39, 8.7, 8.9, 12.3, 12.4, 12.16, C2.17, C2.52, C2.76, C2.115, C3.1, C3.3, C3.36, C3.59, C3.74, C3.82, C3.83, C3.84, C3.90, C3.109
Spring Branch	1.5AA, 1.52
Spring Branch	1.5AA, 1.52
Spring Dr., East	11.79
Spring Dr., West	C2.2
Spring Grove Heights	C3.24
Spring Heights	4.6, 4.116, 4.116A, S1.22, S2.48
Spring Hill	4.17
Spring St.	4.17
Spring St., North	S2.7, C1.259A, C1.264A
Spring St., South	S2.7, C1.259A, C1.264A
Spruce St., North	9.39
Spruce St., South	11.76
Spruill Hall	6.76, 6.79
Spruill, C.P.	C2.32A, C3.30
St. Agnes Hospital	6.76
St. Augustine	6.29
St. Augustine College	6.88A
St. Augustine School	C1.205
St. Augustine St.	S1.43
St. Cloud	6.47, 6.48
St. George, Harold, Mrs.	7.9A, 4.3B, 4.16, 4.18
St. Luke's Circle	4.3B
St. Mary's	4.16, 4.18, 4.92
St. Mary's Lane	4.23, 4.27, 4.28, 4.44, 4.53, 4.66, 4.86, 4.172, 7.20A, 8.7, 8.9, 8.49, 8.50, 8.102, 8.107
St. Mary's Rd.	
St. Mary's School	

St. Mary's St.	1.17, 1.19, 1.33, 1.52E, 1.57, 1.58, 1.91, 2.69, 4.1A, 4.11A, 4.14, 4.16, 4.37, 4.43, 4.44, 4.50, 4.53, 4.63, 4.82, 4.86,
St. Mary's St.	4.89, 4.94, 4.104, 4.112, 4.114, 4.121, 4.126, 4.135, 4.140, 4.144, 4.146C, 4.148, 4.149, 4.153, 4.155, 4.168, 4.173,
St. Mary's St.	4.181, 4.184, 4.185, 4.199, 4.200, 4.218, 4.221, 8.0B, 8.4, 8.96
St. Mary's St., Old	4.91, 4.148
St. Mary's St., West	4.146C
St. Mary's Township	C1.36, C1.134, C2.57, C2.76, C2.129
St. Paul A.M.E. Church	11.102
St. Saviour Church	4.109
St. Saviour's Chapel	4.116A
St. Xavier Chapel	4.10, 4.42
St. Xavier Church	4.49
Stadium	C1.47
Stafford	3.8
Stafford Ave.	3.83, 3.84
Stafford St.	3.61
Stage Rd., Old	C1.187, C3.4, C3.7, C3.7A, C3.14
Stallings	S1.55, S2.68
Stallings, Godfrey C.	1.97
Stamps	2.0
Stamps, Hattie Center	8.31B
Stancil, Elizabeth	S2.26
Stancil, William	S2.26
Stancill Dr.	9.39
Standard Ice Co.	4.31
Standard Oil Co.	3.44, 3.53, 3.54, 3.182, 4.64, 4.81, 4.81A, 4.98, 4.99, 4.103, 6.46, 6.52, 6.53, 6.54, 6.58, 6.59, 8.58, 8.58A, 8.78, 8.90,
Standard Oil Co.	8.91A, 11.33, 11.34, 11.40, 11.41, S1.3, S1.5, S1.11, S1.12, S1.16, S1.17, S1.23, S1.24, S1.25, S1.26, S1.27, S1.35, S1.36,
Standard Oil Co.	S1.37, S1.38, S1.52, S1.52A, S1.52C, S2.31, S2.46, S2.48, S2.118, S2.119, S2.120, S2.121, S2.122, S2.122A, S2.123
Standard Realty & Construction Co.	4.84
Stanford Dr.	9.39
Stanford, John	9.9
Stanhope Ave.	7.10A, 7.30, 7.50
Stanhope St.	7.57
Stanley, Jeff	C2.41
Star Lodge No. 150	C2.2
Starling	4.152, 4.194
Starling, F.B.	C2.2
Starling, H.C.	4.155
State College	1.21, 3.21, 3.26, 3.26A, 3.39, 3.77, 3.79, 3.80, 3.83, 3.84, 3.106, 3.149, 3.182, 3.186, 3.192, 7.0C, 7.18, 7.19, 7.20A,
State College	7.21, 7.24, 7.32, 7.45A, 7.46, 7.48, 7.58, 7.76, 7.77, 7.83, 7.84, 7.86, 7.86A, 7.87, 9.13, 9.27, 9.30, C1.65, C1.127B,
State College	C1.127BB, C1.198A, C1.283, C1.304, C2.10
State College Farm	C1.162A, C1.321
State Fair Association	3.1
State Farm	S2.21
State Forest	C1.105
State Highway	1.18
State Highway Commission	7.91, C1.127
State Hospital for the Insane	8.7A, 8.7B, 8.10A, 8.17, 8.21, 8.75, 9.2, 9.3, 9.5, 9.7, 9.13, 9.20, 9.22, 9.23, 9.24, 9.25, 9.31, 9.33, C3.24
State Land	1.9C, 1.52C, 1.63, 3.16, 3.146A, C3.27, C3.56, C3.58, S2.27
State of North Carolina	8.114A
State Prison	8.5, 8.10A, 8.11, 8.17, 8.21, 8.42, 8.42A, C1.127, C2.61, C2.67, C2.125, C2.130, C3.25, C3.56 (See Penitentiary)
State Prison Farm	C1.213, C2.125
State Prison Rd.	C1.303
State School for Blind & Deaf	4.0B, 9.13, 9.32, 9.33, 11.0A, C1.1, C1.55A, C1.118, C3.50A, C3.105, S2.27
State St.	6.76, 11.94, 12.35
Station	C1.32, C1.106, C1.153, C1.153A, C1.186, C1.248, C2.10, C3.117
Station, Seaboard	4.156, 4.163
Station, Union	4.36, 4.64
Staudt	12.4, 12.5
Staudt, Ada Mae	7.60, 7.64, 8.124, 8.131
Staudt, F.G.	8.72
Staudt, F.W.	7.54, 7.64, 8.72
Staudt, Fred W.	7.60, 8.124, 8.131
Staudt's Bakery	7.54, 12.3, 12.4, 12.5
Steele	8.123
Steele St.	S2.18
Steep Hill Creek	C2.38, C3.81
Steinmetz	4.21, 6.26
Steinmetz, H.	4.54
Stell	C1.158, S1.8
Stell, George N.	C2.85A, S2.81
Stell, Pittman	C1.159, C1.162A, C1.178, C1.180, C2.109, C2.126, S1.41, S1.42
Stem, F.B., Mrs.	S1.5, S1.6
Stenett, Claudius P.	7.87

Stephens	C1.42, C1.42A, C3.96, C3.121
Stephens Branch	4.66, 4.82, 4.148, 4.152, 4.205
Stephens St.	7.6, 7.6A, 7.9, 8.10A
Stephens, John	C1.148
Stephens, L.J.	C2.2
Stephens, R.M.	C1.92
Stephens, S.F.	7.6, 7.6A, C3.62
Stephens, T.A.	C3.120
Stephens, W.W.	C1.189
Stephenson	C1.30, C3.94
Stephenson, Allen D.	1.81, 1.86
Stephenson, C.H.	C1.30, C2.51, C2.101
Stephenson, F.H.	C1.144
Stephenson, F.L.	C1.144
Stephenson, G.D.	4.201
Stephenson, Joseph H.	C1.144
Stephenson, W.R.	C1.95, C2.51
Stevens	C3.88
Stevens, Dona B.	4.178
Stevens, Edwin L.	4.178
Stevenson	C1.20A
Stewart St.	S2.7
Stewarts Creek	S1.7, S1.60
Stillhouse Branch	C3.70
Stirrup Iron Creek	S2.2E
Stokes St.	8.6, 8.12, 8.21
Stone St.	4.67A, 4.86, 4.94, 4.96, 4.136, 4.168, 4.170
Stone, J. Edwin	C1.196
Stone, J.E.	C1.249
Stone, Mrs.	C1.117A, C1.155, C1.164, C1.179
Stonewater Branch	C2.37
Stonewater Creek	C3.56, C3.58
Stoney Branch	9.4, C3.24
Stoney Creek	S1.13, S1.14, S2.110
Storr, H.S.	8.91B
Stott, C.R.	C2.109, C2.126, S1.41, S1.42
Stott's Mill Pond	C2.109, C2.126
Stough, James L.	11.96
Stratford Dr.	11.101
Straughn, B.J.	4.192
Streb	1.25, 1.43, 3.44, 3.82, 3.110, 7.51, C1.93A
Streb, Bart, Mrs.	1.44
Stredwick	3.197
Stredwick, Henrie Jeffries	3.168
Street	11.86
Street Car Line	1.2, 1.2A, 1.3, 1.4, 1.6, 1.6A, 1.12, 1.17, 1.37, 2.1, 2.3, 2.8, 2.11, 2.13, 2.14, 2.16, 2.20, 2.21, 2.21A, 2.26, 2.33, 3.1,
Street Car Line	3.26, 3.26A, 3.32, 3.58, 3.59, 3.76, 3.106, 4.6, 4.7, 4.14, 4.16, 4.27, 4.28, 4.32, 4.36A, 4.40, 4.41, 4.46, 4.54, 4.58,
Street Car Line	4.60, 4.75, 4.81, 4.113, 6.23, 6.55, 7.11, 7.20A, 8.7, 8.9, 8.27, 8.49, 8.50, 8.53, 8.58A, 8.90, 8.91A, 11.8, 11.40, 11.47,
Street Car Line	11.56
Street Car Station	1.6A
Street, T.T.	12.32
Strickland	C3.1, C3.82, C3.84, S2.52, S2.94
Strickland, G.I.	C1.232
Strickland, H.S.	8.92
Strickland, Leonidas	C3.16
Stringfield Hall	3.185
Stronach	2.10, 2.39, 3.11, 5.11A, 6.0A, 6.68, 12.3, 12.4, 12.16, C2.50, C2.73, C3.20
Stronach, D.C.	6.21
Stronach, J.N.	8.113, 8.115
Stronach, V.D.	2.1, 2.2A, 8.7, 8.9, 8.12, C2.50, C3.49, C3.61, C3.65, C3.66, C3.74, S2.22
Stronach, W.B.	6.21
Stronach, W.C.	2.14
Strong, E.J., Mrs.	C3.26
Strong, R.C.	C3.74
Strother	C1.2, C1.217, C1.230, C1.234, C1.238, C1.240B, C1.310, C2.7
Strother, E.S.	C1.229, C1.293A, C2.65A, C2.80A
Strother, J.B., Mrs.	C1.222, C1.223
Strother, Lyn	C1.310, C1.314
Strother, Singleton	C3.23
Stroud, Dora	7.17, C1.203
Stroud, James	8.141
Strudwick, J.	3.67
Stump Sound	S2.2A

Stumpy Point	S1.52, S1.52A, S1.52C
Stunkle	1.8A, 1.9A, 3.3, 3.5A, 3.13, 3.16, 3.29, 3.34, 3.114, C3.50A
Stunkle St.	1.47A
Stunkle, Bertha A.	8.116
Stunkle, Emma I	8.116
Stunkle, M.	8.116
Stunkle, Marie	8.116
Sturgeon	C3.77
Sturgeon, Annie, Miss	C3.77
Suburban Homes	C1.214
Sugg Branch	11.47
Suggs	4.19
Sulgrave Rd.	1.32
Summit Ave.	10.0, 10.10B, 10.11A, 10.12, 10.13, 10.23, 10.24
Summit Rd.	5.9
Sunderford	C1.43
Sunrise Ave.	4.14B, 4.72, 4.74, 4.77, 4.101, 4.146A, 4.175, 4.176, 4.178, 4.183
Sunrise Dr.	2.25
Sunset Ave.	2.13, 4.71A, 4.72, 4.74, 4.77, 4.128A, 4.141
Sunset Dr.	2.11, 2.14, 2.31, 4.36A, C2.2
Sunset Hills	1.5AA, 1.36, 1.40, 1.41, 1.43, 1.45, 1.46, 1.47, 1.47A, 1.51, 1.52, 1.54, 1.59, 1.150, 3.151
Sunset Rd.	C1.113, C1.303, C1.324
Sunset Terrace	C1.47A, C1.114, C1.149, C1.292, C1.327, C2.100A
Superba Theater	8.67
Superintendent's Home	4.111
Supreme Court Building	11.52
Surle, O.R.	3.0
Surles, Sam	C3.66, C3.67
Sussex Rd.	1.32
Sutton, Edward B.	S2.104
Sutton, Louis	4.136
Swagerly Cove Creek	S2.13
Swain St.	6.72B, 6.94, 11.3
Swain St., South	11.13
Swan Quarter NC	S1.59
Swartz	3.7
Sweetwater Creek	S2.13
Swett, H.H.	C1.238
Swift & Co.	8.93
Swift Creek	C1.29, C1.30, C1.210A, C2.10, C2.38, C2.40, C2.44, C2.51, C2.86, C2.87, C2.101, S2.54, S2.79, S2.105
Swift Creek Church	C2.10
Swift Creek Township	C1.36, C1.126, C1.180, C1.189, C1.197, C2.53, C2.101
Swimming Pool	C1.266
Swindell	S2.2
Swindell, George	S2.2
Sycamore Creek	C1.48, C1.140, C1.141, C1.171, C2.21, C2.28, S2.85, S2.91, S2.96, S2.97
Sycamore St.	8.92, C3.36
Sykes, Jack	C1.202
Sykes, V.	7.5
Syme	C3.105
Syme, George F.	C3.36
Tabernacle Baptist Church	11.93
Tabernacle Christian Church	7.83
Tadlock	C2.115
Talley, Maria	3.136
Tallow Branch	S2.53
Talton	S2.69
Talton, J.E.	C1.221
Talton, J.L.	S2.54
Talton, James E.	C1.225
Talton, Lucile M.	C1.225
Talton, Lucille	C2.66
Tank Camp	C2.31
Tar Kiln Branch	C3.4
Tar River	S2.90, S2.91, S2.93, S2.96
Tarboro Ave.	6.1
Tarboro Rd.	6.29, 6.38, 6.39, 6.40, 6.76, 11.31, 11.37, 11.59, 11.85, 11.94, C2.32A, C3.2, C3.2A, C3.30
Tarboro Rd., Old	C2.76, C2.109B
Tarboro St.	6.54, 6.66, 11.8, 11.41
Tarleton, Curtis F.	1.90
Tarleton, Mary K.	1.90
Tarlton	C2.125
Tate	C1.6B

Taylor	5.10, 5.10A, 5.14, 7.4, 12.16, C1.126, C2.32A, C3.30, C3.30A, C3.74, C3.119
Taylor St.	3.46, 3.64, 3.66, 3.128A, 3.130
Taylor, A.D.	4.160
Taylor, Alla	8.33
Taylor, Joe	C2.41, C3.7, C3.7A
Taylor, Louisa	7.7
Taylor, Mary	6.88A
Taylor, Priscilla	8.80
Taylor, T.H.	C3.119
Taylor, W.F.	5.11, 5.11A, 5.16
Taylor, W.T.	C3.37C
Taylor, William F.	5.14
Taylor, Wyatt	1.48
Teachey	6.11
Teague	8.122
Teague, Clara C.	8.121
Teague, Sam F.	3.131
Teal	C2.32, C2.60
Teele	C2.12
Tellico River	S2.13
Temple St.	7.9A
Templeton	8.39, 11.18, 11.19, 11.20, C1.10, C1.10A, C1.35, C1.40, C1.42, C1.42A, C1.53, C1.138A, C1.148, C1.273, C1.281, C1.282, C1.312, C2.27, C2.31A, C2.74A, C2.102A, C3.117, C3.118, C3.120
Templeton, Dr.	C2.80A
Templeton, Edith	C1.3, C1.162A
Templeton, J.M.	C2.7, C2.39, C3.119
Templeton, J.M., Mrs.	C1.293A
Templeton, James	S1.8
Ten Cent Store	8.67
Tennessee & Sequatchee Valley Railroad	S2.13
Tennessee River	S2.13
Tennis Courts	1.2, 1.2A, 1.48, 1.58
Terminal Park	1.6A
Terrel, Charles	1.204
Terrell	C3.101B
Terrell, Isham	3.9
Terrell, J.S.	S2.65
Terrell, Ted	C1.303
Terry	12.27
Testerman, Cecil W.	C1.263A
Texaco Gulf Refining	5.10
Texas Oil Co.	5.2, 5.3, 7.21
Theater	8.67, C1.20A
Thiem	4.19
Thiem, Phillip J.	4.131
Third St.	3.28, 3.41, 3.87, 3.132, 3.175, 3.197, C3.82, C3.85, S2.35, S2.70
Third Ward	11.13
Thomas Brothers Realty & Auction Co.	S2.40
Thomas, Ada	7.35
Thomas, Anna Thomas	6.0B
Thomas, Anna, Mrs.	6.0A
Thomas, B.D., Dr.	1.200
Thomas, C.C.	C1.137
Thomas, Cora	C1.129
Thomas, D.L., Rev.	3.150
Thomas, Green	C2.62
Thomas, H.S.	8.32
Thomas, J.R.	7.76, 7.84, 7.85, 7.86, 7.86A, C1.321
Thompson	4.98, 4.99, 4.103, 7.0B, 8.34, C1.124, C2.15, C3.21, C3.23, S1.47
Thompson & Street Co.	11.86
Thompson St.	10.11A
Thompson, A.A.	8.4
Thompson, A.W.	C3.100
Thompson, Ben	4.16, 4.18
Thompson, Benjamin	4.158
Thompson, Charles H.	C1.268
Thompson, D.J.	2.14
Thompson, David	4.105
Thompson, F.	S1.47
Thompson, George	8.4
Thompson, J.M.	C2.115
Thompson, Martin	4.64
Thompson, R.L.	C2.115

Thompson, Sam	C3.16
Thompson, Thomas	C1.70
Thompson, Tom	4.112
Thornton	3.175
Thornton Dr.	9.39
Thornton, Celia	3.144A
Thornton, Kate	C1.329
Thorp, Frank	C3.72
Thorpe	C2.24
Three Jumps Rd., Old	C2.9A, C2.102
Thurston	C2.5, S2.32, S2.55
Thurston, D.J.	S2.71
Thurston, F.J.	12.13
Tilden St.	4.6, 4.7, 4.69, 4.70
Tillery, P.A.	4.76
Tillery, Paul A.	5.16
Tillett	8.30
Tilley, Caroline	7.76, 7.85, 7.86, 7.86A
Tilley, E. Lloyd	6.65
Timberlake	S1.5
Timberland, J.H.	S1.6
Tobacco Factory	11.1
Todd	C1.18
Todd, M.C.	C1.18
Todd, Mallie	C1.147
Tolley	C3.100
Tom Lee's Mill Branch	C1.147
Tomlinson, Mabel, Miss	C1.29
Tongue	11.12
Tongue, Ben	2.14, C1.135, C1.136, C1.136A
Tower	C1.23, C1.45, C1.60, C1.93A, C1.186, C1.242, C1.248, C1.259
Tower St.	3.164, 3.167, 3.175, 3.180, 3.189, 3.197
Tower, New East	C1.106
Tower, Old East	C1.106
Tower, Old West	C1.106
Towle	11.44
Towler	8.30
Towler, J.J.	8.113
Town Creek	S2.13
Toxey's Dr.	1.2, 1.2A, 2.1, 2.39
Toxey's Spring Park	2.1, 2.39
Tracy	S2.13
Trade Building, New	11.17
Transylvania Ave.	1.56, 1.57, 1.58, 1.80, 1.92, 1.99
Transylvania St.	1.75, 1.76
Trapier, G.	4.29
Trentman, W.H.	C1.252
Trenton	S2.2B
Trice	S2.49
Trinity Circle	C1.283
Trinity Rd.	C1.16, C1.243, C1.293, C1.293A, C1.296, C2.23
Trinity Rd., Old	C1.182, C1.182A, C1.191, C1.198A, C1.276, C1.283, C2.130, C3.11
Trojan Sales Co.	7.51
Trolinger	C1.56
Trolley	1.3
Troublesome Run	S2.2A
Trowler, Eugene	C1.61
Trowlings	C2.11
Truslow, Frank	1.80, 1.92
Tryon Rd.	C1.20A, C1.214
Tryon St.	7.12, 7.13, 8.7, 8.9, 8.41, 8.47, 8.49, 8.102
Tuberculosis Sanatorium	S1.57A
Tuberculosis Ward	9.25
Tucker	1.81, 3.3, 3.4, 3.9A, 4.1, 4.1A, 4.14, 4.43, 4.44, 4.50A, 4.65, 4.86, 4.149, 5.2, 6.35, 6.37, 7.11, 7.16, 7.17, 7.49, 8.19A,
Tucker	8.25, 8.26, 8.75, 8.99, 9.27, 10.6, 10.7, 10.8, 10.11A, 10.15, 10.16, 11.8, 11.9, 11.15, 11.16, 11.16A, 11.17, 11.18,
Tucker	11.19, 11.20, 11.21, 11.22, 11.23, 11.24, 11.46, 11.52, 12.8A, 12.12, C1.25, C1.27, C1.117, C2.11, C2.37, C3.59,
Tucker	C3.84, C3.95, C3.98, S1.32, S2.42, S2.68, S2.69, S2.71, S2.82
Tucker & Jamison	C2.122B
Tucker & Poole	5.2, 8.117
Tucker & Wooten	4.84, 11.26, C1.293, C1.293A
Tucker Building	8.1
Tucker Grove Church	3.9A
Tucker St.	1.6, 4.16, 4.18, 4.37, 4.50, 4.71, 4.86, 4.100, 4.148, 4.203

Tucker, C.D.	4.125, 8.101
Tucker, C.E.	S1.22
Tucker, Caroline T.	1.85
Tucker, Charles	4.148
Tucker, F.P., Mrs.	4.1
Tucker, Florence P.	4.148, 4.149, C3.58
Tucker, G.S.	11.60
Tucker, Harry	1.5AA, 1.52, 1.94, 1.212, 3.17, 4.91, 6.72A, 8.52, 8.70, 8.98, 9.9B, C1.1A, C1.51, C1.97, C1.269, C2.45A, C2.97, C2.97A,
Tucker, Harry	S2.83, S2.100, S2.102, S2.104
Tucker, Harry, Prof.	1.5AA, 1.52
Tucker, Margaret Steele, Mrs.	C1.178
Tucker, Molly, Mrs.	C1.70
Tucker, R.S.	4.148, 11.66, C3.56
Tucker, Robert	C1.269
Tucker, W.C.	8.101
Tucker, W.T.	8.48
Tucker, Walter	11.60
Tufts, Leonard	6.55A
Tunstall, W.R.	C1.6AA
Tupper	12.16
Tupper, Sarah	12.16
Turk	4.4A, 4.7A, 4.21, 4.116A, 4.152, 4.171, 4.174, 4.187, 4.193, 4.194, 4.205, 4.208, 4.220, 6.18
Turk, Mary W., Mrs.	4.5A, 4.36, 4.45
Turk, Mrs.	1.6, 6.26
Turk, Rudolph	6.31
Turk, W.A., Mrs.	4.10, 4.42, 4.73, 6.11A, 6.33, 6.34
Turk, William A.	4.36, 4.45
Turkey Creek	S2.13
Turley, J.M.	S2.75
Turn Table	8.12, 8.21
Turner	3.175, 8.105, C1.123
Turner Ave.	7.6, 7.9, 8.10A
Turner Lane	C1.329
Turner St.	7.31, 7.33A, 7.53
Turner, B.B.	C2.87
Turner, Bessie Beal	C1.280
Turner, D.T.	C1.69, C1.74
Turner, Frank	C3.24
Turner, Grandison	3.175
Turner, Grandison, Jr.	4.146C
Turner, Lena, Mrs.	C2.78
Turner, Norwood D., Sr.	C1.280
Turner, Robert	4.146C
Turner, Robert S.	8.150
Turner, Seaton G.	4.146C
Turner, Tom	C2.42
Turner, William	C1.29
Turners Branch	C1.29
Turner's Bridge	S2.12
Tuttle	6.76
Twenty Fourth St.	S2.43
Twenty Second St.	S2.43
Twenty Third St.	S2.43
Tyler St.	4.6
Tyson	1.2A, 4.32, C2.37
Tyson Chapel Rd.	C1.161
Tyson, Nathan	4.57, C2.37
Tyson, R.N.	C2.37
Tyson, Richard	C1.70, C1.117
Tyson, Thomas	4.11A, 4.32, 4.40
Tyson's Store	4.32, C1.117A
U.S. Highway No. 1	1.201, 2.36, 2.42, 2.43, 2.44, 2.59, 2.62, 2.67, 5.11, 5.11A, 5.12, 5.13, 5.15, 6.72B, 6.73, 6.85, 7.45, 7.45A, 7.46, 7.47,
U.S. Highway No. 1	7.48, 7.51, 7.53, 7.83, C1.42, C1.42A, C1.68, C1.106, C1.113, C1.116, C1.177, C1.181, C1.184, C1.184A, C1.185,
U.S. Highway No. 1	C1.186, C1.195, C1.198A, C1.202A, C1.215, C1.229, C1.241, C1.290A, C1.303, C1.311
U.S. Highway No. 1, Old	2.68, C1.181
U.S. Highway No. 15A	1.17A, 1.21, 1.23, 1.23A, 1.30, 1.32, 1.33, 1.38, 1.49, 1.52D, 1.52E, 1.56, 1.57, 1.58, 1.66, 1.69, 4.126, 8.25, 8.26,
U.S. Highway No. 15A	8.106, 10.6, 10.13A, 10.14, 10.15, 10.20, 10.21, 10.25, 10.26, C1.59, C1.66, C1.67, C1.75, C1.78, C1.80, C1.98,
U.S. Highway No. 15A	C1.102, C1.107, C1.115, C1.120, C1.121, C1.130, C1.156, C1.167, C1.178, C1.190, C1.197, C1.214, C1.220, C1.221,
U.S. Highway No. 15A	C1.225, C1.226, C1.228, C1.263, C1.284, C1.285, C1.306
U.S. Highway No. 264	C1.87, S1.51, S1.57
U.S. Highway No. 301	S1.57A, S1.58
U.S. Highway No. 64	7.45, 7.51, C1.81, C1.185, C1.198A, C1.215, C1.241, C1.263, C1.269, C1.283, C1.300, C1.305
U.S. Highway No. 70	1.58, 9.39, 11.72, C1.45, C1.51, C1.71, C1.77, C1.88, C1.94, C1.96, C1.97, C1.105, C1.118, C1.153, C1.157, C1.159,

U.S. Highway No. 70	C1.162, C1.177, C1.213, C1.215, C1.217, C1.233, C1.234, C1.242, C1.259, C1.262, C1.263, C1.269, C1.300
U.S. Highway No. 70A	1.17A, 1.33, 1.55, 1.56, C1.131, C1.202A, C1.263, C1.290A
Umstead Dr.	9.39
Underhill, Demarias S.	C2.85A, S2.81
Underhill, G.A.	S2.81
Underhill, I.D.	C2.85A
Underhill, Ira D.	C2.85A, S2.81
Underhill, J.D.	S2.81
Underhill, J.W.	S2.81
Underhill, S.T.	S2.81
Underwood	4.149
Underwood, O.J.	4.149
Underwood, R.C.	S1.5, S1.6
Union Bus Station	8.113, 8.115, 8.120
Union Depot	4.98A, 4.99, 8.34, S2.108
Union Seed & Fertilizer Co.	8.31B
Union Station	8.32, 8.38, 8.127, 12.7, 12.11
Union Station, Old	8.130, 8.135
Universal School Equipment Co.	7.45A, 7.51
Upchurch	8.31B, 11.7, 11.12, 11.29, 12.16, C1.293A, C2.31A, C2.36A, C2.88, C2.102A, C3.37A, C3.37B, C3.41A
Upchurch, Eleanor, Mrs.	8.17A
Upchurch, Gertrude	3.26A
Upchurch, J.B.	C2.48
Upchurch, J.L.	3.152, 3.153, 3.154, 3.155, 3.156, 3.157
Upchurch, J.L., Jr.	3.163
Upchurch, J.W.	C3.106
Upchurch, Jeff	C2.62
Upchurch, Marjorie	3.163
Upchurch, Mrs.	8.17A
Upchurch, W.A.	12.16, C2.65
Upchurch, W.D.	11.33, 11.34, 11.40, C2.0A
Upchurch, W.D., Mrs.	C1.45, C1.194
Upchurch, W.G.	C2.33
Upperman	S2.91
Upperman, Junius	8.88
Urban Dr.	C1.211
Urban Terrace	C1.211
Utley	C1.190
Utley, Barrett	C3.86
Utley, Cora	7.69
Utley, Mary	1.204
Utley's Creek	S2.44, S2.51
Uzzell Printing House	8.17A
Valentine, W.T.	C3.0A
Van Buren St.	1.2A, 4.6
Van Dyke Ave.	3.89, 3.92, 3.95, 3.114, 3.117, 3.122, 3.125, 3.134A, 3.145A, 3.154, 3.155, 3.163
Van Dyke St.	3.85, 3.87, 3.98, 3.99, 3.107, 3.125, 3.177, 3.180
Van Leer, Dean	1.24
Vance Ave.	C3.36, C3.39
Vance Hotel	7.21
Vance St.	4.6, 4.67A, 4.76, 4.165
Vanderbilt Ave.	3.77, 3.83, 3.84, 3.115, 3.140
Vanguard	2.62
Vanguard Chapel	2.25
Vanguard Farm	2.21, 2.21A
Vanguard Park	2.21, 2.21A, 2.25, 4.209, 4.215, 4.216, 4.222
Vanguard Rd.	2.20
Vann Hall	3.185
Vardaman St.	12.5, C2.41
Varina	C3.99
Varina NC	C1.7, C2.15, C2.16, C3.99, C3.100
Varona	S2.2A
Vass	1.6, 8.43, 11.46, S2.40
Vass, W.W.	1.16, 1.17, 1.19, 1.38, 2.10, 2.13, 2.14, 2.17, 2.17A, 4.126, 8.96
Venters	S2.2E
Venters Ave.	S2.2B
Venters Branch	C1.25, C1.27, C1.85, C1.125, C1.128, C1.206, C2.46, C2.65
Vereen, J.L.	S1.10
Vermont Ave.	S2.5
Veterans Hospital	C1.78, C1.78A
Viaduct	8.74
Victoria Rd.	1.14A, 1.14B, 1.32
Villa Park	2.18, 2.18A, 2.21, 2.21A, 2.56, 2.60, 2.62, 2.63, 4.207, 4.209, 4.210, 4.211, 4.212, 4.214, 4.215, 4.216

Vincent	12.12
Vineyard	8.0A
Vinson	C1.128, S1.50, S2.69
Vinson, Arch.	C3.124
Virginia-Carolina Chemical Co.	12.7, 12.11
W.N.A.O.	C1.240A, C1.240B, C1.247
W.P.T.F.	C1.23, C1.32, C1.45, C1.60, C1.96, C1.106, C1.153, C1.186, C1.242, C1.248, C1.290A
Wachovia Bank	8.138, 8.139
Wade Ave.	1.5AA, 1.36, 1.40, 1.47A, 1.51, 1.52, 1.94, 3.13, 3.41, 3.107, 3.114, 3.125, 3.133, 3.141, 3.151, 3.164A, 4.146C
Wade St.	3.42
Wadesboro NC	S2.25
Wadesboro Rd.	S2.25
Wadford	9.14A, C1.28, C1.54, C1.85
Wadford, Eva, Mrs.	C1.168
Wadford, H.O.	9.19
Wadkins	C2.33
Wagner	C3.111
Wagoner, Henry, Mrs.	S1.43
Wahab, J.H.	S1.34
Waitt St.	S2.48
Waitt, G.A.	C1.18
Waitt, Hattie V.	8.36
Waitt, Hattie, Mrs.	8.105
Wake Ave.	4.6, S2.50
Wake Chapel Christian Church	C3.100
Wake Chapel St.	C2.16, C3.99, C3.100
Wake County	7.1A, 7.1B, C2.10
Wake County Board of Education	7.56,
Wake County Hospital	2.21, 2.21A, 2.36
Wake County Savings Bank	6.32, 11.6
Wake Dr.	1.67, 1.69, 4.194A
Wake Forest	2.42, 2.43, 2.44, 2.59
Wake Forest College	C1.46, C1.47, C2.59, C2.68, C2.71, C2.74B
Wake Forest Highway	6.73, C1.146
Wake Forest NC	2.22, 5.11A, 5.13, C1.47, C1.187, C2.71, C3.82, C3.83, C3.85, C3.95, S2.14, S2.48
Wake Forest Rd.	1.6, 2.8, 2.13, 2.14, 2.21, 2.21A, 2.25, 2.30, 2.33, 2.43, 2.51, 2.63, 2.67, 2.68, 4.41, 4.56, 4.71, 5.3, 5.10, 5.11, 5.12,
Wake Forest Rd.	6.11A, 6.19, 6.20, 6.24, 6.28, 6.31, 6.81, 6.85, 6.86, C1.21, C1.33, C1.57, C1.143, C2.18, C2.73, C2.94, C3.82, C3.83,
Wake Forest Rd.	C3.85, C3.95, C3.109
Wake Hills	1.14A
Wake Housing Corp.	8.107
Wake St.	S2.41
Wake Water Co.	C3.73
Wakefield Ave.	7.12, 7.13, 8.7, 8.9
Wakefield NC	C3.78
Wakefield Rd.	1.32
Wakefield St.	C3.36
Wakelon	1.200
Wakelon Ave.	C3.36
Wakelon School	C3.78
Waldo St.	C1.215
Waldrop St.	6.55, 11.54
Walker	S2.27
Walker Ave.	S2.10
Walker St.	C1.282
Walker, D.V.	4.146C
Walker, N.L.	6.17
Walker, Roxy	C1.12, C1.63
Wall	C1.206
Wall, Asley, Mrs.	C1.147
Wall, H.J.	C2.85A
Wall, Henry	C2.76
Wall, John I.	1.52E
Walnut Creek	1.218, 2.33, 9.4, 9.5, 9.8, 9.33, 10.4, 10.10A, 10.24, 11.47, 11.52A, 12.0, 12.0A, 12.0C, 12.3, 12.4, 12.5, 12.8, C1.6B,
Walnut Creek	C1.35, C1.37, C1.52, C1.78A, C1.128, C1.148, C1.154, C1.193, C1.260, C1.260A, C1.260B, C1.315, C1.316, C2.10,
Walnut Creek	C2.14, C2.31A, C2.63, C2.65, C2.74A, C2.78B, C2.102A, C2.114, C3.5, C3.6, C3.24, C3.25, C3.26, C3.35, C3.48, C3.65,
Walnut Creek	C3.66, C3.67, C3.107, C3.113
Walnut St.	6.11A, 6.12, 6.13, 6.19, 6.20, 6.24, 6.34, 6.85, 6.86, 10.1, 10.10, 11.52A, 11.84, 11.95, 11.96, 12A, C1.36, C1.52
Walnut St., North	S2.7
Walnut St., Old	11.52A
Walnut St., South	S2.7
Walters	C2.49
Walters, B.N.	C2.14
Walters, E.V.	C2.14

Walton, Benjamin	C2.40
Walton, W.A.	S1.7, S1.60
Ward, Thomas	12.0B
Warehouse Building	9.24
Warner, R.H.	6.72A
Warner, Robert H.	6.72A
Warren	C2.12, C2.28
Warren, C.A.	C3.79
Warren, W.P.	C2.32, C2.60
Washington NC	1.6, C2.27A
Washington School	10.17
Washington St.	1.2A, 4.6, 4.15, 4.54, C3.119, S2.10
Watauga St.	6.28, 6.71, 6.72B, 6.80
Water Power	C2.70
Watkins	6.84, C1.68
Watkins, A.L.	C1.130, C1.133
Watkins, Cary D.	C1.104, C1.111
Watson	3.0, 4.30, 11.72, 11.84, 12.0C, 12.3, 12.4, 12.8, 12.16, 12.24, 12.27, 12.33, 12.35, C1.23, C1.87, C1.182A, C1.191
Watson, A.S.	C1.182A, C1.290A, C2.108, C3.51
Watson, J.H., Mrs.	C2.129
Watson, Mrs.	C2.113
Watson, Nancy	C1.18
Watson, W.R., Major	C1.87
Wayland Dr.	1.14B
Wayland Heights	1.14B
Wayne County	S2.110
Wayne St.	1.57, 1.58
Wearn, W.R.	C2.69
Weathers	C1.194, C3.84
Weathers, Frank	C3.1
Weatherspoon	3.77
Weatherspoon, W.H.	4.120
Weaver	11.96
Weaver, Fannie	3.10
Weaver, J.T.	S1.29
Weaver, William	3.10
Webb	2.14, 4.16, 4.18
Webb, Stephen	9.9B, 9.27
Webb, Theo.	2.14
Weeks, L.T.	C1.226
Weeks, Marguerite	C1.226
Wellons, T.T.	7.10A
Wells Ave.	1.36
Wells, Edna	4.144
Wendell	C2.109, C2.129
Wendell NC	C1.147, C3.53, C3.70, S1.2, S1.3, S1.24, S1.25, S1.41, S1.42, S2.20, S2.52, S2.53
West	1.73, 1.88, C1.110, C2.83, C3.56, C3.67
West Dr.	3.99, 3.114, 3.117, 3.125, 3.141, 3.147, 3.162
West Place	8.112
West Raleigh Drug Store	7.11
West St.	1.6, 4.11A, 4.12, 4.24, 4.29, 4.30, 4.48, 4.59, 4.64, 4.71, 4.75, 4.81, 4.81A, 4.98A, 4.99, 4.103, 4.109, 4.113, 4.116,
West St.	4.116A, 8.0, 8.18, 8.19, 8.23, 8.27, 8.31B, 8.48, 8.53, 8.56, 8.77, 8.91B, 8.99, 8.108, 8.109, 8.117, 8.119, 8.127, 8.131,
West St.	8.132, 10.17, 11.102, C2.2
West St., North	4.49, 4.190
West St., South	8.16, 8.66A, 8.93, 8.117
West, Betsey John Haywood	1.91
West, Betsy-John Haywood, Mrs.	4.143
West, E. Paul	1.87
West, E.P.	1.29, 1.88, 1.89
West, James S.	C2.45A
West, N.W.	3.2
West, N.W., Mrs.	C2.125
West, Paul C.	4.146C, C1.70, C1.137
West, Paul C., Judge	C1.158
West, Paul, Rev.	1.73
West, Saul	C1.17A, C1.70
Western Blvd.	7.83, 9.9B, 9.12A, 9.13, 9.27, 9.30, 9.31, 9.38, 9.39, C1.8, C1.38, C1.89, C1.105, C1.114, C1.149, C1.245, C1.259A,
Western Blvd.	C1.260, C1.264A, C1.270, C1.271, C1.280, C1.292, C1.298, C1.299, C1.327, C2.100A, C2.127, C2.132, C2.134
Western Blvd., New	C2.97A
Westfield Ave.	C1.95A
Westover	C1.181, C1.185, C1.198A, C2.97, C2.109C
Westover NC	C2.123
Wetmore, H.S.	C1.57, C1.79, C1.86, C1.116

Wheeler, Mable B.	C1.189
Wheeler, Rhyland	C1.189
Wheeler, S.W.	6.46
Whitaker	1.6, 2.2, 2.2A, 2.6, 2.8, 2.12, 2.15, 2.18, 2.18A, 2.21, 2.21A, 2.21A, 2.31B, 2.36, 2.57, 2.58, 2.59, 2.62, 2.63, 2.65, 2.67, 2.68, 2.70, 3.13, 11.14, C1.79, C1.86, C1.116, C1.146, C1.187, C1.284, C2.4, C3.7, C3.7A, C3.81, C3.93, C3.119
Whitaker Dr.	1.2, 1.2A, 1.6, 1.16, 1.17, 1.19, 1.38, 2.8, 2.10, 2.17, 2.17A, 2.18, 2.18A, 2.26, 2.27, 2.28, 2.29, 2.63, 2.70, 2.71, 2.72, 4.126, C1.146
Whitaker Dr.	4.126, C1.146
Whitaker Heights	2.63
Whitaker Home Dr.	2.21, 2.21A
Whitaker Mill Dr.	2.62
Whitaker Mill Rd.	2.11, 2.13, 2.14, 2.20, 2.21, 2.21A, 2.32, 2.33, 2.62, 2.63, 2.67, 2.68, 4.36A, 4.40, 4.56, 4.71A, 4.117, 4.137, 4.141,
Whitaker Mill Rd.	4.183, C1.146
Whitaker Place	1.6
Whitaker, A.A.	S2.2B
Whitaker, Amelia A.	2.29
Whitaker, Annie J.	2.29
Whitaker, Byron T.	C1.121
Whitaker, Fab.	C2.38
Whitaker, Ida Ellen, Mrs.	C1.301
Whitaker, J.D.	1.7, 1.8, 2.2, 2.21B
Whitaker, J.L., Mrs.	C1.301
Whitaker, Joel D.	2.2, 2.2A, 2.21B, 2.29
Whitaker, Lucinda	3.23
Whitaker, Lucy N.	2.29
Whitaker, Mac.	C2.43
Whitaker, N.S.	C2.38
Whitaker, Nancy	C1.22, C1.121
Whitaker, R.A.	S2.2B
Whitaker, Sallie, Miss	1.6
Whitaker, Sally	3.10
Whitaker, Sally C.	2.29
Whitaker, Theo	C1.22
Whitaker, W.E.	C1.121
Whitaker, W.H.	2.0, 2.2, 2.21B, C2.38
Whitaker's Mill	2.0A, 2.35, C3.8, C3.76A
White Creek	S2.13
White Oak Creek	S2.105
White Oak Dr.	2.28, 2.29, 2.34, 2.35, 2.48, 2.70, 2.72
White Oak Forest	2.8, 2.11, 2.12, 2.13, 2.14, 2.15, 2.16, 2.21, 2.21A
White Oak Forest Rd.	4.40
White Oak NC	C1.173
White Oak Pocoson	S2.2B, S2.2E
White Oak Rd.	1.6, 2.8, 2.11, 2.13, 2.14, 2.15, 2.26, 2.31, 2.54, 2.57, 2.58, 4.36A, 4.128A, S2.2B, S2.39
White Oak River	S2.2B, S2.109
White Oak Slash	S2.50
White Oak St.	S2.25
White Oak Swamp	C3.5, C3.6
White Oak, South Prong	S2.2B
White, A. Sam	S2.75
White, A.T.	7.58, 7.61
White, Armstead	C3.60
White, C.C.	C2.75
White, Ferdinand, Mrs.	11.98
White, H.W.	C1.54
White, Harveleigh R.	12.43
White, J.L.	C1.155
White, J.O.	12.43
White, Lorentz T.	C1.142
White, Marguerite	7.61
Whitener, J.S.	S2.105
Whiting	9.13, C3.24
Whitley	C3.78
Whitley Ave.	C3.36
Whitley St.	7.54, 7.59, 7.64, 8.7, 8.9, 8.148
Whitley, F.T., Mrs.	C3.36
Whitley, Mrs.	S1.53
Whitley, Needham	S2.53
Whitman, Bertha	3.169
Wicker, Alice	C1.229
Wicker, Winfred	C1.229
Wiggins	C2.54
Wilcox	7.0B, C1.240A, C1.240B, C3.19
Wilcox, C.J.	C2.80A

Wild	3.44
Wild Cat Branch	10.9, C3.1, C3.13, C3.82, C3.83, C3.84
Wild Cat Creek	C3.59
Wilder	3.44, 3.82, 7.66, 7.89, 8.29, 10.9, C3.13, C3.53, C3.105
Wilder St.	7.18, 7.69, C1.304
Wilder, Charles D.	3.144A
Wilder, Dock	7.87
Wilder, James	7.82
Wilder, Jane	7.76, 7.84, 7.85, 7.86
Wilder, Matthew	7.17, 7.22A, 7.28, 7.61
Wilder, Merritt	7.50A, 7.55, 7.87
Wilder, Richard	7.87
Wilder, Robert	3.17, 7.87
Wilder, Sam	C1.32
Wilder, W.B.	C2.47
Wiley School	4.86
Wiley School, Old	8.131
Wilkerson, Mrs.	1.33
Wilkerson, T.E., Mrs.	1.18, 1.21, 1.52E, 1.58
Williams	2.0A, 3.18, 3.119, 3.168, 4.106, 8.84, 8.85, C1.43, C1.54, C1.85, C1.112, C2.11, C2.29, C2.35, S1.55, S2.13
Williams Building	8.108, 8.109
Williams Hall	9.39
Williams St.	4.67A
Williams, A.A.	C2.97A
Williams, Alfred	8.31C, 8.31D, 8.73
Williams, Alma T.	11.90
Williams, Amos	S2.71
Williams, Britt	3.15
Williams, C.B.	7.4, 7.7
Williams, Charles	C2.9A, C2.57, C2.102, C2.109C, C3.79A
Williams, Charles L.	11.90
Williams, E.	C2.76
Williams, Eaton	12.23, 12.24
Williams, Edgar R.	3.119
Williams, Essie Z.	C1.25, C1.85
Williams, F. Carter	3.182
Williams, Fred	7.87
Williams, Genesee W.	7.87
Williams, H.	6.10
Williams, J.A.	C1.314
Williams, J.A., Mrs.	C1.314
Williams, J.C.	C1.25, C1.26, C1.28, C1.85, C2.49, C3.108, C3.112
Williams, J.E.	C3.102
Williams, J.H.	C1.25, C1.85
Williams, J.W.	C1.85
Williams, John	C2.46, C2.65, C2.109A, C3.22
Williams, John G.	6.68
Williams, John G., Mrs.	6.21
Williams, John H.	C1.27, C1.206
Williams, Kate Perry	S1.32A
Williams, Minnie	S1.55
Williams, N.G.	C1.194, S2.53
Williams, Nelson	1.1, 2.0A, 2.2, 2.21B
Williams, R.D.	C1.208
Williams, R.G.	C1.8
Williams, R.S.	4.165
Williams, Robert	3.37A, C1.54, C1.88
Williams, Robert R.	C1.25, C1.26, C1.28, C1.85
Williams, Robert W.	3.119
Williams, Robley D.	10.25
Williams, Russell	C1.128
Williams, V.	8.31D
Williams, W.T.	C2.56
Williams, W.W.	4.106, 4.165, C2.111, C3.43
Williams, W.W., Realty Co.	C2.111
Williams, Wyatt	C2.33
Williamson	4.5, 4.7A, 4.40, 4.89, 4.96, 6.2, 6.26, 6.33, C1.37, S1.20, S1.21
Williamson Dr.	1.2, 1.2A, 1.17, 1.19, 1.21, 1.23A, 1.33, 1.52E, 1.67, 1.69, 4.63, 4.86, 4.91, 4.96, 4.104, 4.126, 4.146C, 4.150, 4.151,
Williamson Dr.	4.182, 4.186, 4.188, 4.194A, 4.219
Williamson Mill	C3.2A
Williamson Rd.	4.45
Williamson St.	4.67A
Williamson, B.R.	4.5

Williamson, C.L	C1.19
Williamson, Dr.	1.16
Williamson, Ella S.	C3.2, C3.2A
Williamson, J.N.	4.5A
Williamson, Mrs.	C3.66
Williamson, P.B.	1.2A
Williamson, W.H.	4.40, 6.34
Williford, W.G.	C1.74
Willis	4.201
Williams, John	C2.63
Williams, R.C.	C1.38
Willow Springs Highway	S2.101
Willow Springs NC	S2.101
Wills	2.25
Wills Forest St.	4.6, 4.7, 4.164
Wills, J.D.	4.139
Wilmington Rd., Old	C2.46
Wilmington St.	6.0, 6.15, 6.16, 6.32, 6.33, 6.36, 6.37, 6.56, 6.64, 6.93, 11.3, 11.6, 11.16, 11.16A, 11.17, 11.45, 11.48, 11.49, 11.52, 11.53, 11.60, 11.61, 11.62, 11.63, 11.66, 11.68, 11.86, 12.1, 12.2, 12.6, 12.7, 12.11, 12.36
Wilmington St.	
Wilmington St., South	11.44, 11.46
Wilmont	1.20, 1.89, 3.32, 3.38, 3.46, 3.47, 3.51, 3.52, 3.64, 3.65, 3.66, 3.75, 3.79, 3.109, 3.116, 3.124, 3.128, 3.128A, 3.130, 3.160, 3.161, 3.174A, 4.107, C2.91
Wilmont	
Wilmont Ave.	3.38
Wilson Ave.	S1.24, S1.25
Wilson Mills NC	S2.60
Wilson NC	5.11A, C1.87, C2.107, C3.52, S1.24, S1.25, S1.57A, S1.58, S2.7
Wilson Park	11.54
Wilson Rd.	C3.2A
Wilson St.	2.69, C3.0A, S1.11, S1.12, S2.7, S2.119, S2.121
Wilson Temple Methodist Church	3.165
Wilson, B.B.	C3.55
Wilson, Don	1.32
Wilson, J.E.	C1.61, C2.81
Wilson, J.T.	C2.85A, S2.81
Wilson's Dr.	1.2A, 2.1
Winborne, Pretlow	3.170
Winder	C2.79, C3.1, C3.82, C3.83, C3.84, C3.85, C3.95
Windfall Branch	C1.193, C3.26
Windley, S.A.	S2.3
Windsor	1.32
Windsor Park	6.90
Winslow	4.23A
Winston	1.36, 3.5A, S2.31, S2.39
Winston, B.H.	S1.43, S1.45
Winston, H.B.	S1.43
Winston, H.B., Jr.	S1.43
Winston, I.T.	S1.5, S1.6
Winston, J.P., Mrs.	S2.65
Winston, M.C.	S2.65
Winston, M.C., Mrs.	S2.65
Winston, R.W.	1.45, 1.46, 3.16
Winston, R.W., Jr.	4.146C
Winston, Robert W.	C1.233
Winters, Charles	11.56
Winters, Sam	C1.14
Withers	3.2
Withers, W.A., Mrs.	C1.6A, C1.6AA, C2.66
Wofford	C2.27A
Wolf Branch	1.6, 4.6, 4.7, 4.7A, 4.10, 4.16, 4.18, 4.45, 4.82, 4.116, 4.116A, 4.152, 4.167, C3.8
Wolf Rock	2.1, 2.2A
Wolf Swamp	S2.2E
Wolfe, Katherine	9.34
Wolfe, P.W.	9.34
Woltz	C2.105
Womack, J.R.	10.22
Womble	11.3, 11.24
Womble, F.E.	S2.117
Womble, R.R.	C3.28
Women's Building	9.17
Women's Epileptic Building	9.15
Wood	C3.37, C3.119
Wood St.	7.18, 7.68, C1.304
Wood, C.H.	7.18

Wood, E.I.	6.84, 11.94
Wood, E.I., Jr.	C1.171
Wood, Lucinda	C2.37
Woodall	C1.41, C1.224, C3.48
Woodall, A.O.	C1.271
Woodall, C.L.	C2.97A, C2.103
Woodall, Elaine	C1.175
Woodall, H.D.	C1.175
Woodall, Haywood D.	C1.175
Woodall, L.B.	C3.120
Woodall, L.E.	1.150
Woodard	8.67
Woodard Dr.	2.35, 2.63, 9.39
Woodard Dr., East	2.35
Woodard Dr., West	2.35
Woodard, J.B.	S2.53
Woodard, M.W.	8.67
Woodburn	4.63, 4.144
Woodburn Dr.	4.105
Woodburn Rd.	4.27, 4.28, 4.135, 7.9A
Woodland Ave.	2.3, 2.11, 2.13, 2.14, S2.50
Woodland Dr.	1.2
Woodlief, W.C.	4.66
Woodrow Park	1.2A, 1.6, 2.1, 2.2A, 2.8, 2.10, 2.17, 2.17A, 2.26, 2.27, 2.39, 2.45, 2.64, 2.69, 2.74, 2.77
Woods, Henry	C2.8
Woods, John	C2.8
Woodward	8.105
Woodward, J.L.	4.11A3
Woodward, James L.	4.11A3
Woodward, Moses	C2.100
Woolridge, Oscar	3.194
Wooten	1.95, 7.22A, 7.25A, 7.26, 7.27, 7.28, 11.26, S2.124
Wooten, J.C.	S2.24
Wooten, K.R.	C2.132
Wooten, L.E.	1.9BA, 1.14B, 1.26A, 2.35, 2.55, 3.58A, 4.85, 4.168, 4.189, 9.26, C1.180A, C2.81, C2.84, C2.100A, C2.122A
Worford	C2.112
Worth St.	12.5, 12.21, 12.23, 12.35
Worth St., East	12.37
Worth, D.C.	C1.154
Worth, Hal V.	2.14
Wray, F.A.	C1.293A, C2.65A
Wren, Pete	C1.194
Wrenn	4.57, C3.94
Wrenn, L.	C2.78A
Wright Hall	9.39
Wright, J.B., Dr.	4.87
Wright, John B.	C1.284
Wright, W.B.	8.66
Wyatt	4.52, C1.168, C2.130
Wyatt, J.P.	C1.16
Wye Track	4.84
Wynne	2.0, 3.144, 3.149, 4.123, 5.1, 6.52, 6.53, 6.64, 7.72, C3.13, C3.101B, S2.79
Wynne, J.F.	7.10B
Wynne, J.S.	6.13A, 6.52, 6.53, 7.11, C3.101B
Wynne, Lula B.	8.92
Wynne, R.N.	4.29, 7.12, 7.13
Wynne, R.W.	3.75, C3.101B
Wynne, W.A.	8.27A
Wynne, W.W.	4.35, 6.13A, 8.27A
Xavier Place	4.42
Yadkin St.	1.57
Yarboro, L.	7.76
Yarboro, Luke	7.62, 7.89
Yarborough, L.T.	7.78, 9.40
Yarborough, L.T., Mrs.	7.5
Yates	1.71, 11.73, 11.76, C3.55
Yates Mill Pond	C3.55
Yates Pond	C2.10
Yates Pond Rd.	C1.310, C3.106
Yates, Eli.	C1.123
Yates, K.W.	11.73, 11.74
Yates, R.E.L.	3.8, 3.186, C2.62
Yates, R.L., Mrs.	C3.55

Yates, T.C.	11.73, 11.74
Yearby	3.8
Yeargin, J.W.	10.8
Yellowday	C3.93
Yelverton	8.124
Yelvington	S2.26, S2.69
Yelvington, B.H.	S2.59
York	1.42, 1.43, 1.44
York, C.V	2.13, 2.29, 5.4
York, J.W.	1.25
Yost, E.T.	C1.296
Yost, William A.	8.118
Young	4.24, 11.96, C3.79, C3.89, S2.2
Young Swamp	S2.100
Young, A.F.	S2.102
Young, Berry	C3.91
Young, Cooper	C1.216
Young, D.F.	8.79
Young, Edward Pescud	C3.91
Young, Frank	S2.65
Young, J. Cooper	C2.75A
Young, J.J.	S2.75
Young, J.M.	C1.41
Young, Mary F.	C3.91
Young, Mrs.	C3.101B
Young, Ronald, Mrs.	S1.43
Young, S.D., Mrs.	C2.101
Young, Susan	C3.91
Young, T.G.	3.34
Youngsville NC	S1.5, S1.6, S1.43
Youngsville Rd.	C2.45
Youth Center Rd.	C1.198A
Zebulon	C3.36
Zebulon Cotton Mills	C3.39
Zebulon NC	1.200, C3.39, C3.78, S1.26, S1.27
Zebulon Oil Co.	C3.36, C3.40
Zion Temple A.M.E.	7.83A

Map Cabinet and Arrangement of Drawers

After C.L. Mann's death in 1961, his maps were donated to Wake County by his family. In addition to the maps, he donated an oak mapping cabinet. The oak cabinet is located in the current Vault Room of the Register of Deeds offices at the Wake County Courthouse. The cabinet is composed of 3 stacked units, each with six drawers...a total of 18 drawers. Each unit is 18 ½ inches high, 26 inches deep and 41 inches wide. There is a 6 inch base and a 4 inch top cornice. Each drawer is 24 1.2 inches deep, has a height of 1 ¾ inch and is 38 ¾ inches wide

The maps were separated by Mr. Mann into geographical areas. It is not obvious exactly which geographical areas are represented. The first twelve drawers were intended to contain maps of the City of Raleigh, the next 3 drawers (marked with a "C") to contain maps of locations outside the City, but still in Wake County, the next 2 drawers (marked with an "S") maps of locations outside Wake County. The last drawer is for "Miscellaneous" and contains teaching aids and drafts.

Drawer 1 – Contains three significant documents, in addition to maps. Two of the documents were done by William H. Freeman in September, 1985. They are indexes to A.B. Markham's Map of Land Grants. One of the documents (16 pages) is focused solely on Wake County. The other land grant index is focused on present day Orange County, Durham County and Upper Chatham County (22 pages). The third document was compiled by C.L. Mann in 1935 as a response to a request from the college's (A&M) president to know the real estate owned by the college. It details each parcel that made up the NCSU campus as of 1935.

Drawer 1 contains 117 unique maps; the earliest dated one is November, 1910 and the latest one is April, 1958. The most frequent streets and geographical locations mentioned are: Beaufort St., Beaver Dam Creek, Brooks Ave., Budleigh, Cambridge Rd., Canterbury Rd., Carolina Country Club, Churchill Rd. Country Club Hills, Country Club Villas, Dixie Trail, Fairview Rd., Glenwood Ave., Grant Ave., Grove View, Highland Farms, Lake View Dr., Lassiter's Mill Rd., Leesville Rd., Lewis Farm Rd., Meredith College, Oberlin Rd., Raleigh Country Club, Ridge Rd., St. Mary's St., Sunset Hills, Transylvania Ave., Whitaker Dr., and Williamson Dr.

Drawer 2 – Contains 75 unique maps; the earliest dated one is May, 1905 and the latest one is May, 1956. The most frequent streets and geographical locations mentioned are: Alexander Rd., Anderson Dr., Anderson Heights, Beechridge Rd., Bloomsbury Park, Cooleemee St., County Club, County Home, County Home Rd., County Hospital, Crabtree Creek, Georgetown, Glenwood Ave., Hi-Mount, Lake Dr., Myrtle Ave., Oxford Rd., Pine Dr., Villa Park, Wake Forest Rd., Whitaker Dr., Whitaker Mill Rd., White Oak Dr., White Oak Forest and Woodrow Park.

Drawer 3 - Contains 187 unique maps; the earliest dated one is March, 1905 and the latest one is April, 1959. The most frequent streets and geographical locations mentioned are: Barmettler St., Bedford Ave., Bedford Heights, Brooks Ave., Butler St., Chamberlain St., Clark Ave., Daughtrige St., Dixie Trail, Enterprise St., Everett Ave., Faircloth St., Fairground Heights, Fairground Park, Fairground St., Fairgrounds, Fairmont, Forest Hill, Furches St., Gardner St., Harris St., Henderson St. Highland Farms Rd., Hillsboro St., Hope St., Horne St., Kilgore Ave., Locust St., Maiden Lane, Mayview Rd., Meredith College, North Dr., Oberlin, Oberlin Rd., Olds Ave., Parker St., Pogue St.

Rosedale St., Rosemont St. Ruffin St., San Domingo, Sears St., Second St., Second St., State College, Third St. Tower St. Van Dyke Ave., Vanderbilt Ave., West Drive and Wilmont.

Drawer 4 - Contains 230 unique maps; the earliest dated one is July, 1905 and the latest one is June, 1959. The most frequent streets and geographical locations mentioned are: Arlington St., Avon Dr., Aycock St., Belmont St., Bickett Blvd, Bloomsbury, Blount St., Boylan Ave., Brooklyn St., Burton St., Bushy Branch, Cameron Park, Carr St., Cary St., Cleveland St., Cowper Dr., Dawson St., Devereux St., Duncan St., Edenton St., Edgewood, Fairview Rd., Firwood Ave., Georgetown, Georgetown Rd., Glenwood, Glenwood Ave., Groveland Ave., Halifax St., Harrington St., Harvey St., Hayes-Barton, High St., Hillsboro St., Iredell St., Jarvis St., Johnson St., Jones St., Methodist Orphanage, North St., Oberlin Rd., Park Dr., Peace St., Pigeon House Branch, Pineview St., Raleigh Cotton Mills, Reaves Dr., Salisbury St., Saunders St., St. Mary's School, St. Mary's St., Stone St., Sunrise Ave., Tucker St., Villa Park, West St., Whitaker Mill Rd., Williamson Dr., and Wolf Branch.

Drawer 5 - Contains 18 unique maps; the earliest dated one is April, 1907 and the latest one is January, 1945. The most frequent streets and geographical locations mentioned are: Crabtree Creek, Louisburg Rd., U.S. Highway 1 and Wake Forest Rd.

Drawer 6 - Contains 95 unique maps; the earliest dated one is 1893 and the latest one is April, 1958. The most frequent streets and geographical locations mentioned are: Bloodworth St., Blount St., Edenton St., Elm St., Franklin St., Glascock St., Halifax St., Idlewild, Jones St., Lane St., Louisburg Rd., Maple Ave., Mordecai, Mordecai Ave., Mordecai Place, Newbern Ave., North St., Oakwood Ave., Person St., Pine St., Tarboro Rd., Wake Forest Rd., Walnut St. and Wilmington St.

Drawer 7 - Contains 103 unique maps; the earliest dated one is May, 1905 and the latest one is July, 1960. The most frequent streets and geographical locations mentioned are: Ashe Ave., College Crest, Cox Ave., Dixie Dr., Elizabeth St., Hillsboro Rd., Liberty Heights, Meredith College, Method NC, Neil St., Park Ave., Pullen Park, Raleigh-Durham Highway, Rocky Branch, Royal St. and State College.

Drawer 8 - Contains 163 unique maps; the earliest dated one is 1893 and the latest one is July, 1959. The most frequent streets and geographical locations mentioned are: Boylan Ave., Boylan Heights, Cabarrus St., Cannister St., Cannon St., Cuba St., Cutler St., Davie St. Dawson St., Fayetteville St., Hargett St., Harrington St., Harrison Ave., Hillsboro St., Lenoir St., Manly St., Martin St., Mayo St., McDowell St., Morgan St., Mountford St., Pugh St., Rocky Branch, Salisbury St., Saunders St., Snow Ave., South St., St. Mary's School, State Prison and West St.

Drawer 9 - Contains 41 unique maps; the earliest dated one is January, 1907 and the latest one is February, 1957. The most frequent streets and geographical locations mentioned are: Avent Ferry Rd., Catholic Orphanage, Lake Raleigh, State Hospital for the Insane and Western Blvd.

Drawer 10 - Contains 30 unique maps; the earliest dated one is April, 1905 and the latest one is May, 1956. The most frequent streets and geographical locations mentioned are: Caraleigh, Fayetteville Rd., Glendale St., Green St., Maywood Ave., Mount Hope Dr., NC Highway No. 21, Park Ave., Rhamkatte Rd., Summit Ave., and U.S. Highway No. 15A.

Drawer 11 - Contains 94 unique maps; the earliest dated one is December, 1905 and the latest one is September, 1958. The most frequent streets and geographical locations mentioned are: Battery Heights, Bloodworth St., Blount St., Cabarrus St., Davie St., East St., Fayetteville St., Hargett St., Lenoir St., Martin St., Morgan St., Newbern Ave., Tarboro Rd., Walnut St. and Wilmington St.

Drawer 12 - Contains 46 unique maps; the earliest dated one is June, 1897 and the latest one is April, 1958. The most frequent streets and geographical locations mentioned are: Bledsoe Ave., Bloodworth St., Blount St., Bragg St., Branch St., East St., Haywood St., Holleman Rd., Lee St., Person St., South Park, Walnut Creek, Wilmington St. and Worth St.

Drawer 13 (C1) (County 1) - Maps of locations outside the City of Raleigh, but still within Wake County.

Contains 352 unique maps; the earliest dated one is June, 1923 and the latest one is March, 1960. The most frequent streets and geographical locations mentioned are: Anderson Dr., Avent Ferry Rd., Buck-Jones Rd., Carolina Pines, Cary NC, Crabtree Creek, Durham NC, Fayetteville NC, Garner NC, Goldsboro NC, Golf Course, Holly Springs Rd., Jones-Franklin Rd., Lakeside Dr., Macedonia NC, Methodist Orphanage, Nowell Rd., Rhamkatte Rd., Roylene Acres, Six Forks Rd., State College, Sunset Terrace, Swift Creek Township, Trinity Rd., Venter's Branch, W.P.T.F., Walnut Creek and Western Blvd.

Drawer 14 (C2) (County 2) Maps of location outside the City of Raleigh, but still within Wake County.

Contains 157 unique maps; the earliest dated one is April, 1916 and the latest one is December, 1929. The most frequent streets and geographical locations mentioned are: Apex NC, Asbury NC, Cary NC, Crabtree Creek, Durham NC, Fairgrounds, Garner NC, Neuse River, Raleigh-Cary Rd., Raleigh-Durham Highway, Raleigh-Durham Rd., Richland Creek, Rock Quarry Rd., Swift Creek and Walnut Creek.

Drawer 15 (C3) (County 3) Maps of location outside the City of Raleigh, but still within Wake County.

Contains 135 unique maps; the earliest dated one is January, 1902 and the latest one is July, 1933. The most frequent streets and geographical locations mentioned are: Cary NC, Crabtree Creek, Louisburg Rd., Marks Creek, Millbrook NC, Neuse Rive, Smithfield Rd., Spring Branch, Tarboro Rd., Wake Forest Rd., Walnut Creek and Wild Cat Branch.

Drawer 16 (S1) (State 1) – Maps of locations outside Wake County. There are many exceptions.

Contains 59 unique maps; the earliest dated one is August, 1923 and the latest one is July, 1952. The most frequent streets and geographical locations mentioned are: Clayton NC, Durham County, Englehard NC, Goldsboro NC, Johnston County, Wendell NC and Wilson NC.

Drawer 17 (S2) (State 2) – Additional maps of locations outside Wake County. There are many exceptions. Contains 115 unique maps; the earliest dated one is September, 1904 and the latest one is February, 1947. The most frequent streets and geographical locations mentioned are: Bailey NC, Clayton NC, Franklin County, Johnston County, Louisburg Rd., Main St., Neuse River Mills, Onslow County, Tar River and Tarboro Rd.

Drawer 18 (Miscellaneous) – Not organized. Contains working documents, many rough, unfinished and unlabeled, a number of teaching exhibits that were likely used by Mr. Mann and several source documents, such as Federal topographic maps. Some of the maps may be the work of students, since they are in different styles, formats and fonts.